ESTABLISHED 1784
Oldest Daily Newspaper in the United States and Best Advertising Medium in Northern Virginia

Alexandria Gazette.

WEATHER REPORT
For this section—Fair today and tomorrow; mild temperature; mod[illegible] and northwest winds.

VOL. CXXXVII.—No. 128. ALEXANDRIA, VIRGINIA, MONDAY, MAY 30, 1921. PRICE TWO CENTS

Library of Congress

HARDING DELIVERS ADDRESS AT POHICK

Talks on 'Service' at Dedication of Tablet to War Heroes

LARGELY ATTENDED

President Introduced by Representative Moore Who Makes Speech—Sermon by Rev. E. W. Wellichampe

President Warren G. Harding yesterday morning delivered the dedicatio naddress at the dedication of a bronze tablet in historic Pohick Church, and he took as his topic, "Service." The President declared that one of the greatest services in life is to determine just what is right. The tablet he said is not for the men whose names are inscribed thereon, but is for service, adding, I am rather inclined to believe you have given expression to a sentiment that is universal throughout the country.

In opening his remarks, President Harding said: "I don't know that I am more susceptible to emotions than others, but I cannot escape a strange feeling that I have sat in a pew occupied by the revered Father of your country. The chief executive exhorted the parishoners to continue the firm foundation given them by the founders of the republic.

The President illustrated service by telling a story of passing down the river on the Mayflower and when passing Mount Vernon of how the men stood at attention and saluted and the band struck up the "Star-Spangled Banner." It is he declared an example of service which he declared is the greatest thing in life.

President Harding said, I come from Ohio, and passing over the struggle between the north and south, he declared there is no longer any suggestion of conflict since we unsheathed the sword in Cuba for civilization and humanity. We are all 100 per cent American from this time said President Harding.

Referring to the children, the President said: "I cannot look these children in the face without thinking which is the son of a capitalist, and which the son of a workingman. You are all sons and daughters of America and no line of class divides you. I wonder which of you may be presidents and heads of state departments.

America, he asserted, is to preserve the rights in that service rendered not only to God, but to the world, and he urged all to go forth resolved to preserve the constitution of the United States.

Immediately after his address, President Harding and wife reviewed the school children as they marched through the church, it being through the efforts of the children that the memorial tablet was erected. Afterward the President and Mrs. Harding stood beside the Washington pew and gave a hearty handshake to every little child present. It was a great sight and the little ones appeared gently impressed with the honor of shaking the hand of the chief executive. Following the school children, President and Mrs. Harding held a reception in the church for all others and many who were unable to gain admission to the church service came forward and shook his hand.

The tablet is erected on the north wall of the church beside the pulpit and is a neat bronze affair. It contains the names of six young men of that section of Fairfax who made the supreme sacrifice during the world war.

Their names follow: Lieut. Arthur Elmore, Corporal John Russell Mitchell, Clarence Dawson, William Isaac Deardorf, J. Percy Jennings Dove, Raymond Rogers.

As President Harding shook the hands of the little ones as they moved rapidly past, he grabbed in his arms little Rosa Lee Dove, three years old daughter of the late Percy Jennings Dove, one of the men whose names are inscribed on the tablet, and kissed her.

The tablet was draped with a handsome silk flag placed in the church by Mrs. Lewis Hurtle, of Gunston Hall, as a memorial to her mother.

Selections were given by the band from Camp Humphreys, the band being outside of the church, and music by the choir under the direction of Mrs. Edward Gibson.

Representative R. Walton Moore introduced President Harding.

Mr. Moore referring to the young men whose names are on the tablet, said they entered a great achievement which they had never dreamed of. Continuing Mr. Moore said: "Their experience we do not know. All we know is that they dared, suffered and died—they died for their country, civilization and us. We pity the necessity of the costly sacrifice that involved them. If there is any nobler duty, it is for each to do all in his power to save the world in the future from such a tragedy."

Continuing Mr. Moore said, that it is fitting that the tablet should be placed in this church with which all are so familiar. The old church he said has fine historic memories. It will, he declared, never be forgotten, that the successor of Washington came here to take part in the exercises.

Prior to the dedication services, Rev. E. W. Mellichampe, rector of the church, preached an able sermon which was listened to with close attention by the big congregation that filled the church. His topic was, "Waring for Right."

President Harding and party which included Mrs. Harding, Brig. Gen. Charles E. Sawyer and George B Christian, Jr., President Harding's secretary, arrived at the church in time for the regula sevice which begun at 11 o'clock. When he arrived the church was filled. They were immediately escorted to the pew occupied by Washington in front of the church and Representative Moore and party occupied the adjoining pew.

Long before the dedication crowds stood outside unable to gain admittance, among them being many Alexandrians. It is estimated that 500 persons were in the church and fully 1,000 to gain admission.

Shortly before 4 o'clock President Harding and party left the church and they posed for the movie man and were immediately driven back to Washington.

A committee composed of Walter Moore, Albert May and E. L. Maney, from Russell Mitchell Post Veterans of Foreign War, were guests of honor at the service. The local post is named after Russell Mitchell, one of the members whose name is inscribed on the tablet.

HELD FOR SHOOTING

Joseph Jenkins, colored, who several days ago shot Samuel Littlejohn, was was arraigned in the police court today and held for the action of the grand jury. His bond was fixed at $500. Jenkins claimed the shooting was accidental.

MARRIED

FINCH-KING—On Saturday, May 28th, at St. Mary's parsoange, by Rev. L. F. Kelly, MISS LELIA FINCH, daughter of Mr. and Mrs. L. A. Finch, and MR. GEORGE RAYMOND KING. 128-1p

Y. M. C. A. Notes

Fifty-four girls attended the sewing class of the Ladies' Auxiliary of the Y. M. C. A., at the Chamber of Commerce Saturday afternoon. The girls have now been taking the sewing lessons as the guest of the Auxiliary eleven weeks and some wonderful progress has been made in the work.

Mrs. Grace Bernard, of the National School of Domestic Science and Art, of Washington, is the supervising instructor and she has announced that she will probably continue the work of the advanced class throughout the summer. The class has made such progress that the Auxiliary would regret to have it discontinue its work during the vacation.

Mrs. Harry B. Caton, president of the Ladies Auxiliary, has offered a Junior Chautauqua ticket to the girl making the greatest progress during the next month in the various classes. The series of lesson will be discontinued for the summer in time for the Chautauqua which begins July 11.

The gymnasium classes will be held at the Young People's Building this evening, for boys at 7 o'clock, and for ladies at 8 o'clock. This will be the ninth lesson in the series and two more lessons will conclude the work for the summer.

PAY TRIBUTE TO HONORED DEAD

Many Visit Cities of the Dead and Strew Flowers

THREATENING SKIES

Exercises at National Cemetery at 4 P. M.—Many go to Services at Arlington Cemetery.

Lowering skies which threatened almost any minute to weep, kept many persons in the city today who had planned to spend the day out of the city. Despite this, however large throngs visited the cities of the dead where flowers were thrown on the graves of the loved ones. The day was probably more generally observed than heretofore and practically all business was stopped as a tribute of love and affection to the brave who have answered the last roll call.

Crosses made of evergreens today were placed on the graves of those who made the supreme sacrifice during the world war who are buried here in the cemeteries and near the city. The croses were made by the women of the American Legion of this city.

Many from here this afternoon attended the exercises at Arlington National cemetery.

A large throng it is expected will attend the exercises at 4 o'clock this afternoon at the National cemetery this city, when an address will be deliverel by W. E. Andrews of Nebraska. Invocation will be given by Rev. Dr. E. B. Jackson, and beendiction by Rev. O. P. Lloyd The remainder of the program heretofore published in The Gazette will be carried out. The graves of the soldiers in this cemetery were decorated with small flags and will be strewn with flowers at the conclusion of the exercises.

Hundreds of persons today visited Mount Vernon. There were many visitors here and many motor parties passed through the city. Hundreds of Alexandrians left yesterday and some early today and are spending the day at enamby resorts.

PROHIBITION CASES

Two Merchants Arraigned And Held For Grand Jury

Antonia Lemeskensy, who conducts a store on King street, arrested by Policemen Magne and Durrer, in the police court today was held for the aciton of the grand jury for an alleged violation of the state prohibition law. The officers testified that on Saturday night they visited the place of business and recovered eleven galons of wine and six quarts of whisky. The accused furnished a bond in the sum of $500 for his appearance before the next grand jury.

Thomas Baggett, who conducts a place of business in the southeastern part of the city, also was held for the action of the grand jury for an alleged violation of the State prohibition law.

The arrest was made by Sergeant Campbell and Policemen Durrer, Magner and Nowland. The officers testified that they found two quart bottles, one of which was partially filed with what they think is whisky, and that they also took charge of a barrel of cider and five bottles of peach extract. Baggett furnished $500 bond.

MARRIED IN WASHINGTON

A pretty marriage was solemnized Saturday afternoon at the Presbyterian manse, 1200 K street, northwest, Washington, D. C., when Miss Julia F. Bondereaux, of Peoria, Ill., became the bride of Mr. Frank J Corsa, of Alexandria.

The bride was attired in a gown of white net and carried cream roses She was attended by Miss Helen Day, of Washington, who wore a lovely gown of gray satin and blue organdy gray hat and shoes, and carried red roses.

The groom was attended by Mr. Claud Hunt, of this city.

Some of the guests were Mrs. J E. Corsa, Mr. and Mrs. C. E. Corsa, of this city, and Mrs. Day and Mr Wesley Day, of Washington.

After a bridal trip to Atlantic City, Mr. and Mrs. Corsa will be at home to their friends in Washigton, D. C.

AIRPLANE ACCIDENT COSTS SEVEN LIVES

Giant Curtis-Eagle Army Airplane Crashes to Earth

INVESTIGATION SOON

Bodies Lie in Field All Night—Struck Storm Near Potomac Rescue Party Sent Out

Washington, May 30.—An official investigation has been ordered by the Army Air Service of the accident late yesterday near Indian Head, Md., which resulted in the death of the pilot and six passengers of the giant Curtiss Eagle army ambulance airplane. The craft was hurled to the ground and wrecked when it ran into a terrific wind and electrical storm as it was returning from Langley Field, near Newport News, Va., where it had gone to attend the aerial review.

The toll of the accident is:

Former Representative Maurice Connolly, of Iowa, now sales manager of the Curtiss Airplane Company and a major in the Army Reserve Corps.

A. G. Batchelder, chairman of the executive committee of the American Automobile Association.

Lieut. Stanley M. Ames, of Washington, pilot of the plane.

Lieut.-Col. Archie Miller, Washington.

Lieut. Cleveland W. McDermott, Langley Field, Va.

Lieut. John M. Pennywell, Langley Field, Va.

Sergeant-Mechanic Richard Blumenkranz, Washington.

The craft had just crossed the Potomac river when, about 6 o'clock it ran into a storm near Morgantown, Md., a village a short distance from Indian Head. A few minutes later, while it was flying so low as to be plainly visible, it suddenly collapsed, and almost instantly it began the swift descent which brought death to all its passengers.

The ship struck the ground nose first and the force of the impact was so great that the big 400-horsepower Liberty motor in the front end of the craft was torn from its chassis and thrown back into the cockpit on top of the pilot and the passengers. All of the bodies were badly mutilated.

Army Air Service officers said the accident was the worst in the history of aviation in the United States, either military or civil, and that it was one of the few in which all of the passengers in a falling plane had been killed almost instantly.

Details of the disaster did not reach Indian Head until hours later, but during the night a report of the trouble came to Bolling Field, from which the party started. Efforts was made to ascertain whether the report was correct, and early this morning a party, under Lieuts. Paul C. Wilkins and Leroy Wolf, left Bolling Field in motor trucks to go to the rescue. In the meantime, word had reached Indian Head, and the Dolphin, lying near the Navy Proving Grounds, started for Morgantown.

The party from Bolling Field reached Morgantown about 5 o'clock this morning. The bodies of the dead men were still in the field where the airplane crashed down to earth. They had lain there all night. All appeared to have been dead several hours, and it is believed that most, if not all of them, died almost instantly. The Bolling Field rescue party put the bodies in the trucks and brought them to Walter Reed Hospital, Washington, where arrangements had been made previously to receive them.

MEMBERS
Virginia Lodge No. 1076
Loyal Order of Moose
Reception to the Ladies of Moose
Hotel Rammel
Tuesday, May 31st, 8.30 p. m.
Bring Your Ladies
Regular meeting Tuesday, May 31st, 7.30 p. m., due to holiday Monday.

THE BLUE RIBBON SHOE CO.
Is Still Running Cut Prices.
We Use The Best Materials
107 King Street
110-26tc.

Christian Healing

Rev. Percy F. Hall of St. Paul's, Explains Underlying Principles

Yesterday morning Rev. Percy Foster Hall, rector of St. Paul's Episcopal Church, began his work of Christian Healing by a sermon explaining its underlying principles. A meeting will be held in Norton Memorial Hall on Tuesday night to enlist the aid of intercesors and others and to arrange for a service of prayer and healing in the near future Yesterday morning Mr. Hall said in part:

Christian healing was brought to the notice of the church by James Moore Hickson about one year ago, depends simply upon a vital faith in God as revealed in His Son Jesus Christ. God is real, all-loving, all-powerful, all present. Among His laws is the law of prayer. Prayer is a deep mystery. In it we do not seek to change God's will, but to co-operate with God's will. It is His will that men shall be holy, clean, and kind. And yet men sin. It is His will that men shall be healthy, and yet people are sick. Sin is not His will for us, nor is sickness. God permits sickness. He does not will it because. He does not will sickness we are to fight it by every means, by doctors, surgeons, medicine, sanitation, and proper self-controlled ways of living and by prayer. God will not do for us, for our bodies, our minds, or our souls, what we ought to do for ourselves. We are warned that there are dangers in this undertaking. It is true. There are dangers everywhere. The danger is great even in coming to the Holy Communion if one comes ignorantly and carelessly. Christian Healing should have the support of our wisest and sanest people, in order that dangers made be met wisely. One can not be deterred by danger. Duty not danger is our watchword. "Safety First," is a good motto for men working amid dangerous machinery, or for automobilists; it is a poor maxim for a soldier, a fireman, a Christian minister, or a Christian man or woman. In all humility and yet with a good courage, and with ardent faith and gratitude, this work must be undertaken, and we ask for it the prayers and sympathy of all Christian people.

M. P. CHURCH

There was a goodly attendance both Sunday morning and evening in the Methodist Protestant Church. Both sermons were of great interest.

Both the senior and junior choir again did themselves credit as they do each Sunday, at the evening service Mr. Millard Padgett sweetly sang "The Home of the Soul" which was highly appreciated by all present.

The pastor wishes to announce that any child who can sing and would like to join the Junior Choir will be welcomed and doing this church a great service. He also again calls attention to the mid week prayer service and wishes as many to attend as can do so.

LEESBURG NURSE HEADS VIRGINIA ASSOCIATION

Lanville, Va., May 30.—The Virginia Graduate Nurses' convention which was in session here last week, has adjourned with the re-election of Miss Anne Gulley, of Leesburg, president, and Miss Rose Van Vort, of the State Association of Nursing Education. Next year's sessions will be held in Bristol.

Former Resident Dies

S. S. Hopkins Dies at University Hospital, Charlottesville, Va.

Solomon S. Hopkins, forty-nine years old, a former resident of this city, died Saturday night at the University Hospital, Charlottesville, Va., after a comparatively short illness. The deceased was a jeweler by trade and for many years conducted a store in this city on the north side of King between Washington and St. Asaph Street. Mr. Hopkins left Alexandria about fifteen years ago and since that time had made his home in Waynesboro, Va., where he was engaged in the jewelry business. The deceased is survived by a brother George D. Hopkins and a sister Mrs. William A. Moore, jr., of this city.

His funeral will be held tomorrow at Waynesboro at which place the interment will be made.

Mrs. T. A. Moore Dies

Her Death Follows Two Weeks' Illness

Mrs. Laura G. Moore, sixty-six years old, wife of Thomas Alton Moore, died at 1:20 o'clock yesterday morning at her residence, 419 South Lee Street. Her death followed a two weeks' illness. The deceased besides her husband is survived by the following children: Mrs. Lee Watkins, Miss Lena Moore, William E., Alton, Archie and Francis D. Moore. The deceased was a well known resident of the First ward.

Her funeral will take place at 10 o'clock Tuesday morning from St. Mary's Catholic Church. Burial will be in St. Mary's cemetery.

Sister Bertha Dies

Was Teacher in Commercial Department of St. Mary's Academy

Sister Bertha, teacher in the commercial department of St. Mary's Academy, died at 11 o'clock yesterday morning at Georgetown University Hospital. The deceased had been in failing health for a long time.

Sister Bertha came to Alexandria about six years ago succeeding Sister Coronata and since taking up her work at St. Mary's had endeared herself to her pupils and all others with whom she came in contact and won for herself many friends both here and in Washington.

The deceased was a native of Monsom, Massachusetts and her name was Miss Ellen Cunningham.

The body was brought here last night and taken to St. Mary's Acade and is lying in state in the convent chapel where the school children are acting as guard of honor. Her funeral will take place at 10 o'clock Wednesday morning from St. Mary's Church where high mass will be celebrated. Burial will be in St. Mary's cemetery.

Lightning Causes Fire

Damage Amounting to $750 at Smoot's Yard Yesterday

Damage estimated at about 750, was done to the east end of the lumber shed at the plant of W. A. Smoot and Company, incorporated, shortly before 6 o'clock yesterday afternoon, when lightning struck the shed setting fire to the place.

The fire struck the roof of the shed and split a big Georgia pine stringer splitting it in two.

On the first floor of the shed nailveer stored and paints and oils were on the second floor. The firemen prevented the fire from spreading to the lumber adjoining, the remainder of the shed being nearly 200 feet in length and filled with dressed lumber. After half an hour's work the fire was subdued.

POLICE ON TRAIL OF WEBER SUSPECT

Hyattsville, Md., May 30.—That the mysterious slaying of Mrs. John Weber will be cleared up during the next 48 hours is the belief of Detective Sergeant Thomas Walsh of the Washington police department, who in conference with J. Wilson Ryan, state attorney of Maryland, at Riverdale, is working out a theory that the crime was committed by a former lover of Mrs. Weber.

The position of the body when found several hours after the crime and the surrounding evidence obtained has lead the officers to follow this clue.

A reward of $1,000 was offered by Prince Georges county for information leading to the arrest of the slayer. The holow-cheeked man, who was seen lurking in the woods at Seat Pleasant, Md., about three miles from the scene, seevral hours after the crime, and "North Carolina Joe" are the suspects given on the lookout issued by local authorities.

Attention American Legion!

At the regular monthly meeting of the American Legion to be held Friday evening, June 3rd, at the chamber of commerce, at 8:15, there will be an unusual feature of entertainment to which the public is cordially invited. Motion pictures of two crack divisions in action on the front in France will be shown. These pictures were taken by the U. S. Signal Corps and are official war department records of the fighting.
128-2t.

BRITISH READY TO SWEEP POLES

Six Battalions Will Move Into Territory Held by Insurgents

FOR GROSS STERLITZ

German Forces Now Number 20,000—German Offensive Halted—To be Assisted by Italian And French

Oppeln, Upper Silesia, May 30.—The six battalions of British troops which have been waiting in Oppeln for the last two days are now ready to begin the task of restoring order in the territory held by the Polish insurgents.

General La Rond, the French commander in the plebiscite area wishes to split the force into a number of patrols for service in various parts of the troubled district, but the British insist on remaining as a unit under British command.

The points of penetration into the insurgent territory, Kreuzberg and Gross Strelitz, are under the control of British officers. Presumably, therefore, the newly arrived troops will advance to Gross Strelitz, which is surrounded by insurgents, then continue by train or motor truck to Beuthen and establish martial law as they go. The probable plan will be to move one battalion forward at a time to take possession of the territory control of which will e consolidated by those that follow.

There are in the neighborhood of Kreuzberg about 7,000 of the German Selbstschutz, most of them wearing the old field gray of their war days. Those who have no uniforms have been provided with civilian clothes of the same color which gives the irregulars a soldierly appearance. The training they are getting under General Hoefer's instructions is rapidly shaping them into an effective small army.

These German forces now number 20,000 men, distributed at various parts of Upper Silesia.

Oppeln, Silesia, May 30.—Major Von Moltke, commander of the German volunteer forces in Upper Silesia, has issued instructions that there be no offensive against the Polish insurgents pending the arrival and disposition of several battalions of the Black Watch and probable additional English troops, who, it is said here, will sweep Silesia clear of rebellious Poles, from Rosenberg to Kattowitz.

Present plans contemplate that the English will take the field assisted by Italian and French troops, which will garrison the towns, but will not participate in the fighting in the event the Poles offer resistance.

The first detachments of the Black Watch are expected tomorrow. They will be followed by others. Then will come a British officer of rank at least equal to that of the French General Lerond, now in command. The British officer will direct the British operations.

Attempted Hold Up

Robert Bender Reports Affair And Causes Arrest of Colored Man

Robert Bender, driver for a Washington bread company, reports that Saturday afternoon while going over the road to Washington at about 1:30 o'clock, a colored man acted in a suspicious manner to him indicating that he intended holding him up Bender caused the arrest of a young colored man of this city whom he alleges, is the man.

The court after hearing the case decided to hold the young man for the authorities of Arlington county. He gave the name of Ross Tyler and asserted that he could prove an alibi, denying emphatically that he was in Arlington county Saturday.

DIED

MOORE—On Sunday, May 29, 1921, at 1:20 a. m., at her residence, 419 South Lee street, LAURA G., beloved wife of Thomas Alton Moore. Funeral Tuesday, May 31, at 10 a. m., from St. Mary's Catholic Church. Relatives and friends invited to attend. 128-1c

Alexandria Gazette
SIC SEMPER TYRANNIS
AND VIRGINIA ADVERTISER

PUBLISHED EVERY AFTERNOON
Except Sunday
By the Alexandria Gazette Corporation
317 King Street, Alexandria, Va.

HOWARD W. SMOOT, President and Treasurer
WILLIAM A. SMOOT, Vice-President
MICHAEL T. DWYER, Editor

Entered at the Postoffice at Alexandria, Virginia, as second class matter.

President Harding at Old Pohick.

President Harding's visit to historic Pohick Church yesterday in connection with the dedication of a memorial tablet to the six young men from that section of Fairfax who made the supreme sacrifice during the world war grew a national touch to the affair. The exercises throughout were simple but impressive, and the President made many warm friends as a result of his visit. The little school children, through whose efforts the tablet was erected, will never forget the President and his wife. After the exercises had been concluded the children marched through the church and were reviewed by the President, and then the President and Mrs. Harding shook the hand of each child, and that the children were pleased it is expressing it mildly. All of the little tots beamed with contentment on the honor of shaking the hand of the President and his wife. Afterward the members of the congregation and visitors also were received by the President. It was a notable day for old Pohick.

A DAILY THOUGHT

Be on the level. Loyalty is the noblest attribute of man. The man who is on the level, who does not try to undermine his superiors or to over ride his subordinates, is invincible.

It is unfortunately true that, in every large organization, there are some few individuals whose minds, instead of being dynamos for the generation of the principles of co-operation, faith and loyalty, are subterranean chambers through which the bats of envy, malice and discord are continually winging their hideous way.

Such unfortunates hate the truth, envy the rightful success of industry and application, and rage at the rewards bestowed upon loyalty and courage.

When Hercules draged the three-headed, serpent tailed Cerberus from the underworld, the bright light of day seemed to madden him. He foamed at the mouth and wherever the foam fell there grew evil weeds, so poisonous that all who ate thereof died.

The vicious serpent tail of Cerberus continually bit Hercules, but he was proof against his poison.

You will be proof against the venom of hatred an denvy if you pursue your way protected by truth, loyalty and courage.

FOURTEE HURT AU AUTO HURLS PLANE INTO BOX

Milwaukee, Wis., May 30.—Fourteen spectators at the automobile races at the state fair park were injured, one critically, late yesterday when an airplane taking part in Al Wilson's "dare devil" stunt, crashed into a row of boxes near the grandstand.

The accident happened just as Wilson was endeavoring to go from a racing automobile to an airplane by means of a rope ladder. The rope ladder thrown down to Wilson from teh airplane caught upon the exhaust pipe of the automobile and precipitated the airplane into the boxes. Panic seizd the occupants of the boxes.

The presence of mind of Dallas M. Steers, of Chicago, pilot of the airplane, probably saved the lives of two score. By clever manoeuvering he managed to keep the plane and swerve it into the open field.

Louis Disbrow, the auto driver, was seriously injured. Wilson escaped with a few bruises.

POISON IN FRUITS LEFT ON LAWNS

Philadelphia, May 30.—The finding of two bananas and an orange, into which there had been injected a strong solution of potassium, on lawns of West Chester residences has provided the authorities of Delaware county with a new mystery.

Each piece of fruit contained sufficient of the deadly poison to kill several persons. It is believed that the fruit was intended for children and the authorities believe that it may have been placed on the lawns by the same persons who a short time ago scattered poisoned meat about, killing many dogs and cats in West Chester.

The parents of the children say they know of no enemies who might have tried to kill the children. The police are working on the theory that both the poisoned meat and the fruit were thrown into the yards by a lunatic who may have a fancied grievance against the families.

New York Girls Prefer Overalls For Work Dress

New York, May 30.—Factory girls who found comfort and utility in overalls and bloomers costumes during the war are not going back to feminine frills a canvass of factory sections here indicates.

Factory girls in bloomers and overalls parade up and down Park avenue and other streets near the manufacturing districts in almost as large numbers as during the war. The girls say they would not think of going back to skirts for work wear. Of fifty girls questioned all but one declared that they had given up skirts as work garments or were in favor of doing so.

For Sick Headache

Constipation, Indigestion, Sour Stomach, Biliousness, Bloating, Gas, Coated Tongue, take that wholesome physic—

FOLEY CATHARTIC TABLETS

Act promptly. Never disappoint. Mild and gentle in action. Do not gripe or nauseate. No costive after effects.

Mrs. Sweet Clary, Ante, Va.: "I had a bad headache and took two Foley Cathartic Tablets. In a short while, my head stopped aching."

DENIED BOOKING RIGHTS. HART SUES FOR $1,750,000

New York, May 30.—Charging that his exclusion from the floor of the B. F. Keith vaudeville exchange which books attractions for vaudeville theaters has caused him financial damages of $1,750,000, Max Hart, prominent manager of vaudeville artists, today filed suit under the Sherman antitrust act in the Federal court here demanding triple damages of $5,250,000 and an injunction preventing interference with his business. Hart states in his complaint since last November, when he acted counter to the policy of the organization he now sues, he has been unable to carry on his business of booking vaudeville acts.

DANVILLE WOMAN CAN EAT ANYTHING

Mrs. Scearce, After Taking Tanlac Enjoys Things She Had Not Touched in Years

"Since taking Tanlac I can eat anything I want for the first time in fifteen years without suffering afterwards," Said Mrs. C. B. Scearce, of 165 1-2 Stokes street, Danville.

"I had become so weak from the effects of indigestion that I couldn't do my housework and seemed to be getting worse all the time. Nothing I ate agreed with me, and often for days at a time I couldn't retain a thing on my stomach. I was so nervous I couldn't sleep hardly at all, and at times I was so tired, weak and dizzy I could hardly raise my head from my pillow.

"None of my family thought I would ever get over my trouble, but about this time one of my daughters began taking Tanlac, and when I saw how it helped her I made up my mind to try it myself. My system was so badly out of order and I was so weak I couldn't tell Tanlac was helping me until after I started on my third bottle. But after that I got better right along. My appetite is now fine and everything agrees with me so well that my friends are simply astonished at my improvement. I sleep like a child and am always feeling fine. Tanlac is the grandest medicine in the world and I wouldn't think of being without it."

FOR BURNING ECZEMA

Apply Zemo, the Clean, Antiseptic Liquid—Easy to Use—Does Not Stain

Greasy salves and ointments should not be applied if good clear skin is wanted. From any druggist for 35c, or $1.00 for large size, get a bottle of Zemo. When applied as directed it effectively removes eczema, quickly stops itching, and heals skin troubles, also sores, burns, wounds and chafing. It penetrates, cleanses and soothes. Zemo is a clean, dependable and inexpensive antiseptic liquid. Try it, as we believe nothing you have ever used is as effective and satisfying.

The E. W. Rose Co., Cleveland, O.

WASHINGTON-VIRGINIA RAILWAY COMPANY
In Effect March 1, 1921.

Leave Alexandria For Washington Daily Except Sundays and Holidays

A. M.—5.00, 5.40, 6.00, 6.15, 6.30, 6.40, 6.46, 6.58, 7.00, 7.10, 7.17, 7.25 7.33, 7.38, 7.45, 7.53, 7.57, 8.00, 8.07, 8.15, 8.20, 8.30, 8.45, 8.55, 9.10, 9.25, 9.40, 9.55, 10.10, 10.25, 10.40, 10.55, 11.10, 11.25, 11.40, 11.55.

P. M.—12.10, 12.25, 12.40, 12.55, 1.10, 1.25, 1.40, 1.55, 2.10, 2.25, 2.40, 2.55, 3.10, 3.25, 3.40, 3.50, 4.05, 4.15, 4.25, 4.35, 4.45, 4.50, 5.00, 5.10, 5.15, 5.25, 5.35, 5.40, 5.55, 6.10, 6.25, 6.40, 6.55, 7.10, 7.25, 7.40, 7.55, 8.10, 8.25, 8.40, 8.55, 9.10, 9.25, 9.40, 9.55, 10.10, 10.25, 10.40, 10.55, 11.10, 11.25, 11.40.

A. M.—12.15.

Leave Alexandria For Mt. Vernon Daily, Except Sundays and Holidays

A. M.—5.35, 6.45, 7.45, 8.49, 9.49, 10.30, 11.30,

P. M.—12.30, 1.30, 2.30, 3.30, 4.30, 5.30, 6.30, 7.30, 8.30, 9.30, 10.30, 11.55

Richmond, Fredericksburg and Potomac R. R.

South	New York-Jacksonville	North
3.35 a. m.	(A. C. L.)	11.30 p. m.
	Washington-Richmond	
7.57 a. m.	(Local)	11.52 a. m.
	New York-Atlanta-Jacksonville	
9.32 a. m.	(S. A. L.)	9.00 p. m.
	Washington-Fredericksburg	
k10.20 a. m.	(Local)	
	Washington-Richmond	
11.47 a. m.	(Express)	2.15 p. m.
	Washington-Fredericksburg	
3.07 p. m.	(Local)	8.09 a. m.
	New York-Augusta-Florida	
3.32 p. m.	(A. C. L.)	2.14 p. m.
	Washington-Atlanta-Birmingham	
5.17 p. m.	(S. A. L.)	12 noon
	Washington-Richmond	
5.27 p. m.	(Local)	*5.32 p. m.
	New York-Tampa-St. Petersburg	
5.37 p. m.	(S. A. L.)	2.20 a. m.
	New York-Jacksonville-St. Petersburg	
	Washington-Wilmington-New Bern	
6.47 p. m.	(A. C. L.)	7.00 a. m.
	New York-Florida	
9.57 p. m.	(A. C. L.)	9.44 a. m.
	Richmond-Washington	
	Express	8.32 p. m.

k Sundays only.
* week days. On Sundays 5.37 p. m.

S. D. Shelton, Ticket Agent, Alexandria, Va. J. B. Hardee, General Manager, Richmond, Va.

LUMBER
MILL WORK
BUILDING MATERIALS

W. A. SMOOT & CO., Inc.
ALEXANDRIA, VIRGINIA
EVERY THING FOR BUILDING—BUT THE HARDWARE

VA NEWS

Danville—Judge Hughes Dillard, who presides over the circuit court, including Pittsylvania, Henry and Patrick Counties, will present his resignation to Gov. Westmoreland Davis next month, owing to advanced age and continued ill health. He has been unable to hold court for several months.

Charlottesville.—The new $100,000, public library, a gift to the city of his birth by Paul Goodloe McIntire, will open its doors today. It contains 5,000 volumes, selected by John S. Patton, librarian at the University of Virginia.

AH! EPSOM SALT LIKE LEMONADE

You can now buy epsom salts without the awful taste and nausea, by asking your druggist for a handy package of "Epsonade Salts" which looks and acts exactly like epsom salts, because it is real epsom salts combined with fruit derivative salts, giving it the taste of sparkling lemonade.

Take a tablespoonful in a glass of cold water whenever you feel bilious, headachy, or constipated. "Epsonade Salts" is the much talked of discovery of the American Epsom Association.

USED 50 YEARS
S.S.S.
FOR RHEUMATISM
Write for book on rheumatism free. Swift Specific Co., Atlanta, Ga.

AUCTION SALE OF APARTMENT HOUSE PROPERTY

By virtue of a deed of trust, dated October 17, 1919, recorded in Deed Book 69, page 340, of the land records of the City of Alexandria, Virginia, from S. G. Loeffler, Jr., to the undersigned Trustee, default having been made in the payment of one of the notes thereby secured, the undersigned Trustee will, at the request of the holder of said note, offer for sale at public auction in front of the Royal Street entrance of the Market Building, on Tuesday, the 14th day of June, 1921, at TWELVE O'CLOCK NOON, all that lot of ground, with the improvements thereon, situated in the City of Alexandria, Virginia, known as the Old Hospital Property, and bounded and described as follows, to wit:

BEGINNING at the intersection of the east side of Pitt street with the south side of Wolfe Street, and running thence east on Wolfe Street 123 feet 5 inches; thence south, parallel to Pitt street, 136 feet 3 inches to Monroe's line; thence west with said line, 123 feet 5 inches to Pitt Street; and thence north on Pitt Street 138 feet 3 inches to the beginning.

This sale will be subject to the prior lien of a deed of trust of Five Thousand Dollars (5000.00). Terms of sale CASH, conveyancing at the cost of the purchaser.

114-30c. F. G. DUVALL, Trustee.

IN THE DISTRICT COURT OF THE UNITED STATES FOR THE EASTERN DISTRICT OF VIRGINIA.

The United States of America, to the use of G. W. Forsberg, plaintiff, vs. Fleischmann Construction Company, a Corporation, and the National Surety Company, a Corporation, defendants. Action of Debt, Damages, $1,300.00.

To the creditors of the Fleischmann Construction Company, who supplied labor or materials in the construction of the Torpedo Assembly Plant, at Alexandria, Virginia, under contract between said Fleischmann Construction Company and the United States, dated on or about October 14, 1918:

You are hereby notified that suit was filed on April 6, 1921, and is now pending, at Alexandria, Virginia, in the District Court of the United States for the Eastern District of Virginia, under the above entitled caption, for the use and benefit of said G. W. Forsberg, and other creditors who supplied labor and materials in the construction of the said Torpedo Assembly Plant, a public building, who may intervene herein; and said creditors who supplied such labor and materials are hereby notified of their right to intervene in said cause provided such intervention is filed within one year after the performance and final settlement of the aforesaid contract, and not later, as provided by the statutes of the United States for such case made and provided.

EDMUND WADDILL, Jr., Judge.

Richard B. Washington,
122 South Royal Street,
Alexandria, Va.
Counsel for use Plaintiff.

In a new size package

LUCKY STRIKE CIGARETTE

Ten for 10 cents. Handy size. Dealers carry both. 10 for 10c; 20 for 20c. It's toasted.

The American Tobacco Co.

SIX
GILLETTE
BLADES
With
HOLDER.
$1.25
Prepaid
In Attractive Case
Satisfaction Guaranteed or Money Refunded
This offer for a limited time only
Remit by money order or cash—(no stamps)
Frad Razor Co.
1475 Broadway
New York City
125-4t

HOWARD W. FIELDS, Auctioneer Auction Sale of a Desirable Residence At Del Ray

Pursuant to the terms of a deed of trust bearing date on the 1st day of August, 1912, and duly recorded among the land records of the County of Arlington (formerly Alexandria), Va., in Deed Book No. 134, page 458, given by Carrie A. Derrig and W. H. Derrig, her husband, to the undersigned Trustee, in trust to secure the payment of a negotiable promissory note, bearing even date with said deed, drawn by the said Carrie A. Derrig and W. H. Derrig to James S. Groves or his order, for the sum of twenty-five hundred dollars, with interest at six per cent, default having been made in the payment of said note and at the request of the holder of said note the undersigned Trustee will offer for sale at public auction, on the premises, on Tuesday, May 31, 1921, ground, with the buildings and im- at 4 p. m., those lots or parcels of provements thereon, known and distinguished as lots ninety-nine and one hundred in a certain plan of lots called Del Ray, surveyed by D. J. Howell, Surveyor, as shown on the plat thereof, which is duly recorded among the land records of Arlington County, Virginia, in Liber O No. 4, Folio 440, the said property being improved by a very desirable frame dwelling house.

Terms of Sale—Cash. Conveyancing including Revenue Stamps, at the cost of the purchaser.

BENJAMIN F. EDWARDS,
105-23t Trustee.

VIRGINIA:

In the Clerk's Office of the Corporation Court of the City of Alexandria, on the 19 day of May, 1921.

O. P. Angelo, plaintiff vs. Universal Starter Company, defendant. Law No. 824.

MEMO.

The object of the suit in which the attachment herein is filed is to secure judgment for the plaintiff against the said defendant for the sum of twenty nine dollars and fifty cents, with legal interest thereon from the 23rd day of January, 1920, and due to the said plaintiff by the said defendant, and under the judgment recovered therefor, to sell and dispose of certain property belonging to the defendant on which the judgment in this cause has already been levied.

It appearing by an affidavit filed in this cause that the defendant Universal Starter Company is a non-resident of this State: It is Ordered, That said defendant appear here within ten days after due publication of this order, and do what is necessary to protect their interest in this suit, and that a copy of this order be forthwith inserted in the Alexandria Gazette a newspaper published in the City of Alexandria, once a week for four successive weeks, and posted at the front door of the Court House of this city.

H. Noel Garner, P. Q.

A Copy Teste.

NEVELL S. GREENAWAY,
121-4awp Clerk.

SHAKE INTO YOUR SHOES

Allen's Foot-Ease, the antiseptic powder to be shaken into the shoes and sprinkled in the foot bath. The Plattsburg Camp Manual advises men in training to use Foot-Ease in their shoes each morning. It prevents blisters and sore spots and relieves painful, swollen, smarting feet and takes the sting out of corns and bunions. Always use Allen's Foot-Ease to break in new shoes.

Memorial Day

I have a lover in the fields of France,
Where larks still sing and scarlet poppies wave.
There let him lie—I ask not his return
That my poor grief may tend a lonely grave.

There let him lie, among his comrades all,
In the world's common sepulchre and shrine;
The trysting-place of every nation's heart;
And let the common sorrow hallow mine.

But let me plant beside his resting-place,
Where fleur-de-lis and scarlet poppies nod,
A bit of beauty from his native land—
The yellow glory of our golden-rod.

There Belgium's bloom and Italy's fragrance blend;
There shamrock buds and purple heather grows;
There the fair lilies of the fields of France
Grow side by side with England's beauteous rose.

There, with the whispering maples and the pines,
With cypress black and fragrant laurel bloom,
The evening winds with gentle rapture blend
The breath of wattle and the southern broom.

O ask me not to take my love away—
We should be lonely for the fields of France.

—The Landmark.

SAVE AND HAVE

Why Not Save 10 per cent of Your Salary and Deposit it on a Savings Account WITH THIS BANK?

ALEXANDRIA NATIONAL BANK
Corner King and Royal Streets

The Whole WORLD
WILL SOON BE PUTTING ON A NEW COAT of PAINT

Let's keep up with the procession.

Besides, it's cheaper to paint than not to paint.

We sell reliable brands of painting and varnishing materials.

JUNE 6 to 14

CITY NEWS IN BRIEF

Among the visitors at Pohick yesterday was Governor Yates of Illinois.

Mr. Herbert O. Allen is at his home in Newington, from the University of Virginia.

The Allion W. C. T. U., will hold their regular meeting tonight with Miss Docie Slayton, at her home, 221 Wolfe street. All members are urged to be present.

Mr. William Worth Hulfish, Jr., and Mrs. Grace Shoultz, have gone to Birmingham, Ala., to attend the wedding of the formers brother, Mr Paul Hulfish.

Mr. and Mrs. L. A. Finch have announced the marriage of their daughter. Miss Helen Lelia Finch to George Raymond King. Saturday, May 28, at St. Mary's Parsonage, by Rev. L. F. Kelley.

The regular meeting of the Parent Teachers' Association will be held tomorrow night at 7:30 in Lee School As this is the last meeting of the session, a full attendance is especially desired.

The many friends of Mr. Thomas Simpson, will be glad to learn that he is much improved in health and is expected home from Washington today. Miss Estell Simpson, who has all so been visiting relatives there will return with him.

Andrew Jackson, colored, was shot in the right knee yesterday and treated for his wound at the Alexandria Hospital by Dr. S. B. Moore Jackson lives at 810 Montgomery street, he told the hospital authorities. His assailant escaped.

A delegation of members of Post F, Travelers' Protective Association, last night attended annaul T. P. A. services at the Second Presbyterian Church. A special sermon was preached by Rev. Dr. John Lee Allison, pastor, who is chaplain of the local post.

There will be a lawn fete and sale at St. John's Chapel, West End, Duke street extended, Wednesday evening, June 1st, for the benefit of the chapel. Ice cream, cake, grab bags and fancy articles. Music and a good time for all. Come and bring your friends.

The Virginia Midgets were again disappointed when the Marion A. C. failed to put in appearance for a scheduled game. This will make the Virginia lads victors of 5 out of their 6 starts The Virginias have a fine schedule for the next few weeks, having as their opponents Peerless A. C. M., June 14; Benning A. C., June 5; Virginia Greys, June 11; National A. C., June 12.

All these games will be played on the shipyard diamond in Alexandria.

Salvation Army

Rport Will Be Made Wednesday On Funds Collected by Ladies' Committee

The moral and spiritual atmosphere in which the chiidren of today are nurtured should be a matter of vital concern to every man and woman in America.

The importance of the question as to the ideals and teachings which the children of America assimilate has not been underestimated by the Salvation Army. A complete chain of links, riveted in the foundry of spiritual conviction and inspiration and cast in the mold of long and wide experience, is functioning under the direction of the Salvation Army in over one thousand American cities today.

The chain, in Salvation Army parlance, is known as "The Cradle to the Crown." Each link coincides with the peculiar needs of the various stages of childhood and adolescence —the composite whole making the Salvation Army junior corps.

The Sand Tray (company meeting) classes, the Band of Love classes, where various elementary subjects are taught; the Young People's Legion, where young men and women are taught technical subjects; the Young People's Singing Brigades and Bands, the corps cadet classes for instruction in Scripture history and Salvation Army organization work, each plays an important part in holding the interest of the young people and the inspiration of pure and lofty ideals.

In hundreds of thousands of homes in America the name of Christ is never heard. The Bible is an unknown book and prayer is an unknown quantity. This is where the seeds of immorality, anarchy and bolshevism find fertile ground. The following incident which recently took place is, but illustrative of an unfortunate condition prevailing in every American community.

Our officer called at a home where are six children in the family, ranging from two to fourteen years. Not one of them is past the first grade in school.

The Salvation Army always subordinates its material assistance to the more important one of moral and spiritual help, hence the captain suggested having prayer before leaving the home. Permission being granted to have the prayer, the officer tactfully assisted the little folks into the attitude of prayer, not without a great deal of curiosity and amazement to the children, but when he had finished his simple supplication, the naturally bright boy of fourteen, said, "Well, this is the first time I did that, but I like it!"

The Salvation Army serves to protect and instruct our childhood.

Local conditions and local needs receive specific treatment adapted to those distinctive circumstances. The Girl Guards and Boy Guards are two institutions which admirably serve the highest interest of the physical and spiritual well being of the adolescent

Camping, hiking, manual training and religious instruction are part and parcel of the program covered by the Guards, all contributing to the consummation of the great spiritual idea of the Salvation Army.

The ladies' committee of the local board will meet Wednesday morning, June 1, at 10 o'clock at the chamber of commerce, to give a report of the funds they have collected during the past week.

Masons At Mt. Vernon

125 Members From Monumental City Make Pilgrimage

One hundred and twenty-five members of Mount Vernon Lodge of Masons of Baltimore, this afternoon made a pilgrimage to Mount Vernon and placed a wreath on Washington's tomb.

The delegation will return to this city about 4 o'clock this afternoon and proceed to the Young People's building where luncheon will be served by the members of Martha Washington Chapter, No. 42, Order of Eastern Star.

Dedicte Church

K. of C., This City, Attend Affair at Purcellville, Va

About thirty-five members of Fitzgerald Council, No. 459, Knights of Columbus, of this city, yesterday morning went to Purcellville, Loudoun county, and attended the dedication of the church of St. Francis de Sales at that place. The sermon was preached by Rt. Rev. D. J. O'Connell, and the bishop also confirmed a class. After the mass the visitors were tendered a luncheon by the women of the parish. About 500 persons attended the dedicatory exercises.

Woman Prefers Washtub in U. S. To Large Fortune in Sweden

Philadelphia, May 30.—"I would rather be a washerwoman in the United States than an heiress in Sweden." So declared Mrs. Jennie Hendrickson, of Waterville, Pa., just beyond the city limits.

"I could not think of going back to the old country," she declared, "after having lived in the good old United States. I know I would die of homesickness."

Word came to Mrs. Hendrickson a short time ago that two grand-uncles had died in Sweden, leaving her a share in a large fortune, which according to some reports, amounted to nearly $2,000,000. Mrs. Hendrickson, with other relatives in this country, who would be benericiaries of the estate, engaged a lawyer to go to Sweden to look after their interest. But the lawyer came back with the news that there would be no money for the heirs so long as they remained in this country.

VIRGINIA.

In the Clerk's Office of the Corporation Court of the City of Alexandria, on the 16th day of May, 1921.

Harry A. Lawrence, complainant vs. Mary Peene Lawrence, defendant In Chancery No. 1585.

MEMO.

The object of this suit is to obtain for the complainant an absolute divorce from the defendant on the grounds of wilful and voluntary desertion and abandonment for more than three years prior to the institution of this suit, and for general relief.

It appearing by an affidavit filed in this cause that the defendant Mary Peene Lawrence is a non-resident of this State: tI is Ordered, that said defendant appear here within ten days after due publication of this order, and do what is necessary to protect her interest in this suit.

Davis and Budwesky, P. Q.

A Copy Teste.

NEVELL S. GREENAWAY
121-4wp Clerk

"111" ONE-ELEVEN
20 cigarettes 15¢

VIRGINIA.

In the Clerk's Office of the Corporation Court of the City of Alexandria, on the 23 day of May, 1921.

Eleonore Fish, complainant vs. Willard Fish, defendant. In Chancery No. 1601.

MEMO.

The object of this suit is to obtain a divorce a vinculo matrimonii for the said Eleonore Fish from the defendant, Willard Fish, on the ground of wilful desercion and abandonment for a period of more than three years, and for general relief.

It appearing by an affidavit filed in this cause that the defendant Willard Fish is a non-resident of this State: It is Ordered, That said defendant appear here within ten days after due publication of this order, and do what is necessary to protect his interest in this suit.

H. Noel Garner, P. Q.

A Copy Teste.

NEVELL S. GREENAWAY,
125-4wp Clerk.

VIRGINIA.

In the Clerk's Office of the Corporation Court of the City of Alexandria, on the 19 day of May, 1921.

Wiley Westray, complainant vs. Mary A. Westray, defendant. In Chancery No. 1589.

MEMO.

The object of this suit is to obtain for the complainant, Wiley Westray, a divorce a mensa et thoro from the defendant, Mary A. Westray, on the ground of wilful desertion and abandonment, without cause, and that at the proper time the same may be merged into an absolute divorce, and for full, complete and general relief.

It appearing by an affidavit filed in this cause that the defendant Mary A. Westray is a non-resident of this State: It is Ordered, That said defendant appear here within ten days after due publication of this order, and do what is necessary to protect her interest in this suit.

John W. Rust, P. Q.

A Copy Teste.

NEVELL S. GREENAWAY,
121-4wp Clerk.

VIRGINIA.

In the Clerk's Office of the Corporation Court of the City of Alexandria, on the 19 day of May, 1921.

Robert P. Rhea, complainant vs. Minnie B. Rhea, defendant. In Chancery No. 1588.

MEMO.

The object of this suit is to obtain a decree granting to the complainant an absolute divorce from the defendant on the ground of wilful desertion and abandonment for a period of more than three years prior to the institution of this suit, and for general relief.

It appearing by an affidavit filed in this cause that the defendant Minnie B. Rhea is a non-resident of this State: It is Ordered, That said defendant appear here within ten days after due publication of this order, and do what is necessary to protect her interest in this suit.

Thomas M. Watson, P. Q.

A Copy Teste.

NEVELL S. GREENAWAY,
121-4wp Clerk

VIRGINIA.

In the Clerk's Office of the Corporation Court of the City of Alexandria, on the 3rd day of May, 1921.

Ruth Martin Peters, complainant, vs. Herbert W. Peters, defendant. In Chancery No. 1552.

MEMO.

The object of this suit is to obtain a divorce a mensa et thoro on the ground of wilful desertion and abandonment withput just cause or excuse from the 1st day of November, 1920 until the present time, and at the proper time to be merged into a divorce a vinculo matrimonii, and for general relief.

It appearing by an affidavit filed in this cause that the defendant Herbert W. Peters is a non-resident of this State. It i Ordered, That said defendant appear here within ten days after due publication of this order, and do what is necessary to protect his interest in this suit.

Charles Henry Smith, P. Q.

A Copy Teste.

NEVELL S. GREENAWAY,
107-4wp Clerk.

PLITT

—will do your painting, paperhanging or upholstering in a thorough manner at moderate cost.

Geo. Plitt Co. Inc.,
1325 14th St.
Main 4224-5

VIRGINIA.

In the Clerk's Office of the Corporation Court of thte City of Alexandria, on the 16 day of May, 1921.

Mary J. Snidow, complainant vs. Clarence R. Snidow, defendant. In Chancery No. 1583.

MEMO.

The object of this suit is to obtain a divorce a vinculo matrimonii upon the ground of wilful desertion and abandonment, and for general relief.

It appearing by an affidavit filed in this cause that the defendant Clarence R. Snidow is a non-resident of this State: It is Ordered, That said defendant appear here within ten days after due publication of this order, and do what is necessary to protect his interest in this suit.

Frederick P. Russell, P. Q.

A Copy Teste.

NEVELL S. GREENAWAY,
118-4wp Clerk.

Read the classified ads in the Gazette for good results.

NOTICE

At a meeting of the City Council of Alexandria to be held in the Market Building at eight o'clock p. m. on Tuesday, May 31st, 1921, an amendment to that section of an ordinance empowering and instructing the Mayor of the City of Alexandria to execute a contract on behalf of the City Council of Alexandria with Edward R. Mandeville, his successors or assigns, in reference to the furnishing in this city of light, heat and power, by electricity, approved July 25, 1906 and which reads:

"The said contract shall further provide that the said Edward E. Mandeville, his successors or assigns, in consideration of the award to him or them of the electric lighting franchise and in further consideration of the agreement as above set forth, shall furnish electric current for light, heat and power to all consumers in the City of Alexandria, who will pay for the same monthly at a price not to exceed twelve (12c) cents net per kilowatt for the first kilowatt and seven (7c) cents net per kilowatt for each succeeding kilowatt."

will be considered by the said City Council, and the following ordinance looking to the amendment of said section of said ordinance, will be presented to the said City Council at that time and place for its consideration and if approved will then be adopted, by which amendment the rates now charged as above provided for will be changed as shown in the proposed amendment as set out below.

The said proposed amendment is as follows:

An ordinance to amend an ordinance entitled "An Ordinance empowering and instructing the Mayor of the City of Alexandria to execute a contract on behalf of the City Council of Alexandria with Edward E. Mandeville, his succesors or assigns, in reference to the furnishing in this City of light, heat and power, by electricity, which was approved July 25, 1906."

Be it ordained by the City Council of Alexandria, Virginia:

Section 1. That paragraph 4 of an Ordinance entitled "An ordinance empowering and instructing the Mayor of the City of Alexandria to execute a contract on behalf of the City Council of Alexandria with Edward E. Mandeville, his successors or assigns, in reference to the furnishing in this City of light, heat and power, by electricity, approved July 25, 1906." and reading as follows:

"The said contract shall further provide that the said Edward E. Mandeville, his successors or assigns, in consideration of the award to him or them of the electric lighting franchise and in further consideration of the agreement as above set forth, shall furnish electric current for light, heat and power to all consumers in the city of Alexandria, who will pay for the same monthly, at a price not to exceed twelve (12c) cents net per kilowatt for the first kilowatt and seven (7c) cents net per kilowatt for each succeeding kilowatt."

be amended and re-enacted so as to read as follows:

"The said contract, by and with the consent of the City Council of Alexandria, Virginia, and the Alexandria County Lighting Company, the successor of the said Edward E. Mandeville, shall be modified and reformed so as to provide that the rate for residential and commercial users in the City of Alexandria for electricity furnished by the Alexandria County Lighting Company shall be as follows:

First 5 kilowatt hours consumed per month $1.00

(Which shall be the minimum monthly bill)

Next 300 kilowatt hours used per month 8c per K. W. H.

Next 500 kilowatt hours used per month 7c per K. W. H.

Next 800 kilowatt hours used per month, 6c per K. W. H.

All in excess of 1605 K. W. H. per month 5c per K. W. H.

On all bills paid within ten days of date of bill a cash discount shall be allowed of 5 per cent on the first $25.00 of the monthly bill, and 1 per cent on the balance.

"If, at any time after the passage of this ordinance either party is dissatisfied with the rate as above fixed, and the said City Council and the said Alexandria County Lighting Company, its successors or assigns, cannot forthwith agree upon some other mutually satisfactory rate, the party dissatisfied may, upon ninety (90) days notice in writing to the other party, call for an arbitration, whereupon said rate shall be determined by arbitrators, one to be appointed by the City Council of Alexandria, one by the said Alexandria County Lighting Company, its successors or assigns, and the third (in case of a disagreement by said arbitrators) by the two or so oppointed; or in the event of the two being unable within twenty (20) days after the date of the appointment of whichever of the two was last appointed, to agree upon a rate, or failing that to agree upon a third arbitrator, the third arbitrator shall be appointed by the then Judge of Corporation Court of the City of Alexandria, Virginia, and the determination as to rate of a majority of the three so chosen, shall be binding upon the parties hereto, their successors or assigns, until the rates shall again be changed by mutual consent or by another arbitration. Neither party shall be permitted to call for an arbitration until after the expiration of six months from the going into effect of the rate, concerning which arbitration is desired. Any expense incurred for the compensation for such arbitrators shall be borne by the said City Council of Alexandria and the said Alexandria County Lighting Company, its successors or assigns, equally.

Section 2. The Mayor of the City of Alexandria is hereby authorized and instructed to enter into a contract with the Alexandria County Lighting Company, its successors or assigns, in order to put into effect the provisions of this ordinance. The said contract to be in force for one year from the first day of June, 1921 and then the original contract to be in force unless it shall be otherwise changed by the City Council.

Section 3. This ordinance shall be in force from its passage.

118-10t

POLITICAL ANNOUNCEMENTS

I hereby announce myself a candidate for the office of city tax collector subject to the decision of the democratic primary August 9, and respectfully solicit your support.

108-tf. Very truly, P. F. Gorman

To the voters of the city of Alexandria:

Ladies and Gentlemen:

I hereby announce myself a candidate for the office of clerk of gas, subject to the decision of the democratic primary, August 2nd, 1921.

122-6c FREDERICK H. SCHNEIDER

I hereby announce myself a candidate for the office of the clerk of the gas. Owing to the fact that I am kept busy with the work in this office, it will be impossible to see the voters personally, and I, therefore, respectfully solicit your support subject to the decision of the democratic primary August 2.

123-12c. Frederick W. Ebhardt

To the voters of the city of Alexandria:

I hereby announce myself a candidate for the office of clerk of gas, subject to the decision of the democratic primary, August 2nd, 1921.

120-8p. Carter H. Smith.

I respectfully announce that I shall be a candidate for re-election to the office of Commonwealth's Attorney subject to the Democratic Primary, and solicit the support of the voters of this city.

121-t f c Howard W. Smith.

Spurned Girl Kills Self At Sweetheart's Door

Chicago, May 30.—Miss Mary Carr, 30 years old, spurned by her sweetheart, Harold Honrahan, 10 years her junior, swallowed a vial of poison. After notifying the police, Honrahan disappeared and has not been seen since. He is said to have been with the girl when she swallowed the poison.

Miss Carr formerly was employed by the Washington Park National bank. She resigned last Monday after fainting while at work.

DEPOSIT YOUR MONEY
With The
First National Bank
ALEXANDRIA, VA.
56 Years of Successful Business
Commercial Accounts and Savings Accounts
Solicited
Resources $2,850,000

Are your horse hauling costs too high?
Are the motor truck people gaining ground?

If so, will you be honest with yourself while you answer this question:—"Have I ever spent the remotest part of the money or brains in improving my feeding methods, that are spent every year on carburetors and transmissions?"

Purina O-Molene is 20th century brains applied to horse feeding. We positively assure you ⅓ less of it may be used than of oats or corn.

Are you going to forget this little message of cheer, or are you going to call us up and let us prove it to you?

Sold in checkerboard bags only, by

Walter Roberts
Alexandria, Va. Phone 166

H. W. WILDT & SON
106 North Royal Street
OFFERS BIG BARGAINS IN
Community Silver, Classic Pattern Only, Guaranteed 50 Years. Closing out this pattern at the following prices:

1 dozen hollow handle dessert forks $13.25, 1-2 dozen reduced to $7.00 1-2 dozen
1 dozen hollow handle dessert knives, 13.25, 1-2 dozen reduced to $7.00 1-2 dozen
1-2 dozen hollow handle medium forks $13.50, 1-2 doz. reduced to $7.50 1-2 dozen
1-2 dozen solid handle medium forks, $9.00, 1-2 dozen reduced to $6.00 1-2 dozen
1 1-4 doz. solid handle dessert forks, $8.50, 1-2 dozen reduced to $5.50 1-2 dozen.

READ the Advertisements in The Alexandria Gazette.

READ EVERY ONE—The Home Merchants can Supply Your Needs and Save You Money.

Ad Rimes

If you'd buy it, or sell it, or trade,
Get help, or find what's mislaid,
A Want Ads the thing,
Quick results it will bring,
And you'll find it a wonderful aid.

To Be Continued.

VIRGINIA NEWS

Richmond—The new $1,000,000 home of Acca Temple, Ancient Arabic Order, Nobles of the Mystic Shrine, when completed will be one of the most magnificent buildings in the South. It will include an auditorium seating nearly 4,000 people, with a stage which is said to be the largest south of New York. In the basement will be a banquet hall with a seating capacity of 1,600 persons.

Manassas—A small rough stone, of ordinary appearance and less than a foot in diameter, is all that remains of a marble memorial three feet high erected sixty years ago on the Bull Run battlefield in honor of General Bartow who, with General Bee, lost his life in the first battle here during the war between the states. Mrs. W. W. Mackall, of Savannah, Ga., and "The Lawn," near Greenwich, has presented it to Manassas Chapter, United Daughters of the Confederacy, and it is to be erected again above its flat concrete base, which has remained, undisturbed, on the battleground for 60 years. Charlottesville—The educational world will join with the University of Virginia Tuesday in celebrating the one hundredth anniversary of her foundation. England, France, Belgium, Switzerland, Spain, China, Chile, Scotland, Canada and Norway—ten countries in all—will send representatives to take part in the four day exercises. Delegates from all the leading universities an deducational institutions in America will be present.

From August 1 to August 30, 1,200 young Americans between 16 and 35 years of age and living in all sections of Maryland, Pennsylvania, Virginia and the District of Columbia, will be offered free military training in a summer vacation camp to be held at Camp Meade, Md.

Lynchburg, Va.,—Dr. Rice E. Anderson, president of Randolph-Macon Woman's College here, has announced that the general education board had given the college $267,000 to be applied to the endowment fund. An effort will be made at once to raise the balance of the fund, which when completed will be $1,195,000

Gas Buggies—The fable of the good resolution

By Bec

ASPIRIN

Name "Bayer" on Genuine

BAYER

Warning! Unless you see the name "Bayer" on package or on tablets you are not getting genuine Aspirin prescribed by physicians for twenty-one years and proved safe by millions. Take Aspirin only as told in the Bayer package for Colds, Headache, Neuralgia, Rheumatism, Earache, Toothache, Lumbago and for Pain. Handy tin boxes of twelve Bayer Tablets of Aspirin cost few cents. Druggists also sell larger packages. Aspirin is the trade mark of Bayer Manufacture of Monoaceticidester of Salicylicacid.

VIRGINIA.

In the Clerk's Office of the Corporation Court of the City of Alexandria, on the 3rd day of May, 1921.

Beatrice Ridgely Schmidt, complainant vs. Oliver F. Schmidt, defendant. In Chancery No. 1551.

MEMO.

The object of this suit is to obtain a divorce a vinculo matrimonii for the complainant, Beatrice Ridgely Schmidt, from the defendant, Oliver F. Schmidt, on the ground of wilful desertion and abandonment without just cause of excuse for more than three years prior to the institution of this suit, and for general relief.

It appearing by an affidavit filed in this cause that the defendant Oliver F. Schmidt is a non resident of this State: It is Ordered, That said defendant appear here within ten days after duepublicatio n oft his order, and do dupe publication of this order, and do what is necessary to protect his interest in this suit.

Charles Henry Smith, P. Q.

A Copy Teste.

NEVELL S. GREENAWAY,
107-4wp Clerk

VIRGINIA.

In the Clerk's Office of the Corporation Court of the City of Alexandria, on the 19 day of May, 1921.

Catherine Elizabeth Barber, complainant vs. Joseph Thomas Barber, defendant. In Chancery No. 1590.

MEMO.

The object of this suit is to obtain a divorce a vinculo matrimonii for the complainant, Catherine Elizabeth Barber, from the defendant, Joseph Thomas Barber, on the ground of wilful desertion and abandonment without just cause or excuse for more than three years prior to the institution of this suit and for general relief.

It appearing by an affidavit filed in this cause that the defendant Joseph Thomas Barber is a non-resident of this State: It is Ordered, That said defendant appear here within ten days after due publication of this order, and do what is necessary to protect his interest in this suit.

R. B. Washington, P. Q.

ACopy Teste.

NEVELL S. GREENAWAY,
121-4wp Clerk

Your Appetite Needs No Coaxing

when breakfast or lunch brings

POST TOASTIES

(The Better Corn Flakes)

Only the selected part of choice white corn is used, rolled into delicious flakes of substantial texture, toasted crisp and golden brown.

Get them in the triple-sealed yellow and red package

Delicious—Ready to eat

Sold by Grocers Everywhere

Made by Postum Cereal Co. Inc., Battle Creek, Mich.

Ford

THE UNIVERSAL CAR

Have you taken advantage of our **Reduced Labor Charges?**

Your patronage with us enables you to enjoy a **lower cost of operating your Ford car.**

You are protected by our positive **guarantee** on all of our work.

Organized, equipped and stocked to serve all Ford owners.

The Authorized Dealer for Alexandria

Remschel Auto Sales Co.

117-19 N. Fairfax St. Phone 449 Alexandria, Va.

Memorial Day Dance

MONDAY NIGHT

at

Tillinghast Hall

LORTON, VA.

Excellent Music

Good Time For All

127-2p

ADMINISTRATOR'S NOTICE

Having qualified as administrator of the estate of Samuel J. Bonner, I hereby request that all persons owing his estate to make prompt settlement of same with me and all persons who have claims against said estate to present them duly certified for payment within thirty days from May 27, 1921.

Robert W. Marshal, 227 Second Street, N. E., Washington, D. C.
126-6p. Administrator.

VIRGINIA.

In the Clerk's Office of the Corporation Court of the City of Alexandria, on the 26 day of May, 1921.

Arthur E. Lausen complainant vs. Gertrude J. Lausen, defendant. In Chancery No. 1609.

MEMO.

The object of this suit is to obtain for Complainant an absolute divorce from the bonds of matrimony from defendant on the grounds of wilful and voluntary desertion and abandonment for more than three years prior to the institution of this suit, custody of infant child, and for general relief.

It appearing by an affidavit filed in this cause that the defendant Gertrude J. Lausen is a non-resident of this State: It is Ordered, That said defendant appear here within ten days after due publication of this order, and do what is necessary to protect her interest in this suit.

Davis and Budwesky, P. Q.

A Copy Teste.

NEVELL S. GREENAWAY,
127-4wp Clerk

VIRGINIA.

In the Clerk's Office of the Corporation Court of the City of Alexandria, on the 13 day of May, 1921.

Frank E. Swain, complainant vs. Rae Welch Swain, defendant. In Chancery No. 1571.

MEMO.

The object of this suit is to obtain a divorce a vinculo matrimonii for the complainant, Frank E. Swain, from the defendant, Rae Welch Swain on the ground of wilful desertion and abandonment without just cause or excuse for more than three years prior to the institution of this suit, and for general relief.

It appearing by an affidavit filed in this cause that the defendant Rae Welch Swain is a non-resident of this State: It is Ordered, That said defendant appear here within ten days after due publication of this order, and do what is necessary to protect her interest in this suit.

Charles Henry Smith, P. Q.

A Copy Teste.

NEVELL S. GREENAWAY,
118-4wp Clerk

VIRGINIA.

In the Clerk's Office of the Corporation Court of the City of Alexandria, on the 29 day of April, 1921.

Edna B. Carson, complainant vs William L. Carson, defendant. In Chancery No. 1543.

MEMO.

The object of this suit is to obtain a decree granting to the complainant an absolute divorce from the defendant, on the grounds of wilful desertion and abandonment, for a period of three years prior to the institution of this suit, and for general relief.

It appearing by an affidavit filed in this cause that the defendant William L. Carson is a non-resident of this State: It is Ordered, That said defendant appear here within fifteen days after due publication of this order, and do what is necessary to protect his interest in this suit.

Thomas M. Watson, Wm. O. Davis, P. Q.

A Copy Teste.

NEVELL S. GREENAWAY,
103-4wp Clerk.

VIRGINIA.

In the Clerk's Office of the Corporation Court of the City of Alexandria, on the 13th day of May, 1921.

Susie A. Clark Dunn, complainant vs. John Raymond Dunn, defendant. In Chancery No. 1574.

MEMO.

The object of this suit is to obtain for the complainant an absolute divorce from the defendant upon the ground of wilful and voluntary desertion and abandonment for more than three years prior to the institution of this suit, right to resume her maiden name, to-wit: Susie A. Clark, and for general relief.

It appearing by an affidavit filed in this cause that the defendant John Raymond Dunn is a non-resident of this State: It is Ordered, That said defendant appear here within ten days after due publication of this order, and do what is necessary to protect his interest in this suit.

Smith and Woolls, P. Q.

A Copy Teste.

NEVELL S. GREENAWAY,
113-4wp Clerk.

IDLE HOUR THEATRE

The Theatre of Clean Entertainment

Open Every Day 4.30 P. M. Saturday at 2 P. M.

TODAY

Nick Carter Story

Mystery of 13 No. 4

Jack Dempsey

Daredevil Jack No. 4

Also a Good Western Drama

Tomorrow

A Repeat Showing of Zane's Gray's Great Western Novel

"Riders of the Dawn"

Also a 2 Reel Comedy Full of Laughs

RICHMOND THEATRE

TODAY AND TUESDAY

Carl Laemmle presents

PRISCILLA DEAN

In tremendous drama of woman against woman

"REPUTATION"

Universal-Jewel Production de-luxe

Ingomar Theatre

TODAY

Realart Pictures presents

BEBE DANIELS

In the Saturday Evening Post story

"TWO WEEKS WITH PAY"

Also chapter 7 of RUTH ROLAND'S new and thrilling serial

"THE AVENGING ARROW"

TOMORROW

Metro announces world's greatest dancer

Doraldina

In a turbulent drama of the moonlit tropics

"PASSION FRUIT"

Citizens National Bank

King and St. Asaph Streets

Time Alone Confers The Honors of Age.

The Prestige of This, The

BANK OF PERSONAL SERVICE

is due to its careful handling of the active business of the community committed to its care.

Discuss your banking needs with us.

Special Trust Department Under Federal Supervision

For results---Advertise in the Gazette

Telephone No. 7

THE GAZETTE Classified Columns

Work For You Night and Day

Best for Results

MISCELLANEOUS

ROOMS AND BOARDING—Permanent and transient. All conveniences, 602 Cameron street. 127-3p

INVESTMENT—Anyone wishing a safe investment with assurances of handsome returns, address Box. X Y Z., care of Gazette Office, and Representative will call. 127-3c

IT IS IMPORTANT

To know we have secured store 206 King street, in which we can show our goods to better advantage, so you can see exactly how things look. We have a large variety of chairs, rockers, tables, office desks bed springs and mattresses, rugs, carpets, linoleum, matting, matting rugs, cots, couches, rop side cushes, wardrobes, parlor sets, and many other things used in your home. You will walk right off the street to the sales rooms. It will be a pleasure to show you our goods. Bernheimer and Co., 206 King street. Also 2 flats to rent.

102 tf.

IF YOU BELIEVE IN GREATER ALEXANDRIA, buy stock in the Washington Tire and Rubber Corporation, office 107 King Street Special line of Tires and Tubes. 105-26p.

THREE REASONS WHY—Steward corsets are superior, Comfort, style and service. Let your next corset be a "Stewart." Call and see Mrs. Purcell, The Hemstitching Shop. 104-26c.

FLORISTS

Are You a Lover of Flowers?

C. PONNET & CO.

Plants and Flowers of all Kinds

921 King Street Phone 921

119-26c

KEEP FLOWERS IN THE HOME

Attention given to special occasions

..... Wreaths, $1.50 up. .....

G. G. WOLT,

King And Alfred Streets

127-26c

Bedding Plants 8c and 10c

Small Size Plants 5c

KRAMER FLORAL CO.

114 North Fayette St.

Phone 513

Phone 513. 103-26t

MEAT DEALERS

CARL PFLIEGER

Beef, Lamb, Veal and Pork

Stall No. 4 City Market

Phone 422

Open From 7 to 3.00

102-26p.

RUBIN & FAGELSON

Dealers in

Beef, Lamb, Veal, Pork

Give us Your Next Order

Stall 29-30 City Market

Open From 7 to 3

102-26p.

HAULING

Patterson Express

All kinds of hauling at reasonable prices

529 King St. Phone 208

101-26c

W. S. SMITH

Motor Transfer General Hauling and Storge

Reo Touring For Hire Reo Bus

301 N. Alfred St. Phone 1064

104-26c.

FOR SALE

FOR SALE—One acetylene, cutting outfit. Del Ray Garage. 128-3c

LUNCH

HOTEL RAMMEL

American and European

Club Breakfast, 6:30 to 9:30

Business Men's Lunch, 12:00 to 2:30

Dinner 5:30 to 8:30

Famous for its Cuisine

104-2c

SHUMAN'S

For a delicious sandwich, egg, lettuce tomato lettuce, ham, cheese, and pemiento, coffee, milk, pie and ice cream. 516 King Street.

35-1mo.

WANTED—A job as a maid, or nursing. Apply 1008 North Royal St 128-1p.

Read site and read the ads in the classified columns of the Gazette every day.

AUTOMOBILES

Washing and Greasing Cars a Specialty

Expert Mechanic Familiar With all Cars

Hudson Essex Cars

DUNCAN'S GARAGE

Cameron and Pitt Sreets

Storage by Day Week or Month

Goodyear Service Station — Sunoco Oils

106-26c

MT. VERNON AUTO CO.

Studebaker

113-119 North St. Asaph Street

Phone 52

127-26c

Automotive Repair and Supply Co.

Manhattan High Grade Tires

Repairing and Accessories

Yours For Service

114 South Fairfax Street Phone 1002

113-26p.

MARTIN'S GARAGE

Automobile Repair Shop

Accessories

111 N. Pitt St. Phone 262

127-26c

AUTOS FOR HIRE

Night and Day Service

Pitt and King Streets

Regular Service to and From Camp Humphreys

Phone 985

109-26p

FOR SALE—Reading Standard motorcycle; first class condition, good tires. To quick buyer will sell cheap. Apply Martin's garage, 111 North Pitt street. 109-tf

USED CAR BARGAINS

We always have some exceilent values on hand, come and look them over before you buy.

Maxwell Touring	$350
Overland touring	$350
Overland Roadster	$350
Buick Coupe	$600

AERO AUTO CO., Inc.

1101 King Street

Alexandria, Va. Phone 820

112-26c

Does Your Car Need Painting

The Job Done by Real Auto Painters

Call and Inspect Our Work

W. W. McCALLUM 18 E. Walnut

Rosemont

119-26c

Alexandria Truck Tire Co.

Goodrich Solid Truck Tires

10,000 Miles

The Tire That Gives Service

116 King Street Phone 76

124-26c.

T. A. HINTON

Automobile and Wagon Repairing

N. E. Cor. Payne & Cameron Sts.

123-26c.

REAL ESTATE

FOR RENT—Modern seven room house in Del Ray; excellent condition. One square from cars. Phone 1127. 126-3c

Laurence Stabler

415 Prince St.

INSURANCE

REAL ESTATE

AND LOANS

224-tf.

For Sale In Del Ray

Cozy fire room frame dwelling with bath on Carroll Avenue, near Mt. Vernon Boulevard. Possession by June 1st, 1921. Price $3,750. Terms $750, cash balance like rent.

JOHN D. NORMOYLE

King and Royal Streets

111-26c.

FOR RENT—An unfurnished apartment. Call at 507 Prince Street. 126-3p

FOR SALE OR RENT—Bluemont, Va., 7 room cottage, with or without furniture, 70 acres, fruit, garden, poultry houses, fine spring water. On top Blue Ridge and close to government weather bureau. Apply Virgil C. Davis, Braddock Heights, Va. 127-3p

BAKERIES

COLONIAL PRETZEL CO.

Makers of Reading Style Pretzels and Ice Cream Cones

1024-1028 Duke Street

Our Pretzels are delicious and healthful, because we use the best material that can be gotten.

Our auger cake cones can't be beat, because of the crispness. Ask for them by name.

Colonial Pretzel and Del Cone

Phone 495

122-26c

PAINTING

THOMAS C. HOY

Certain-Teed

Paints and Varnishes

600 King St. Phone 388

106-26c.

HENRY BAADER & SONS

Glidden

Endurance Paint

Jap-A-Lac Varnish Stain

211-217 King Street Phone 139

111-26c.

CLEANING & PRESSING

SANITARY PRESSING CO.

WE KNOW HOW

PHONE ALEX608 602 KING ST.

126-2p.

THE ROYAL TAILORING CO—Suits made to measure, cleaning, pressing and repairing, Ladies work a specialty. 993 King Street.

PHONE 965

98-t f c.

NOTICE

Will pay cash for all kinds of suits and cast off clothing, call 1097

WOLFSON'S TAILOR SHOP

307 King Street

94-t f c.

DO YOU KNOW that we also do repairing, relining, etc., at probably the lowest prices in town? nor do we slight a job to make a price.

CLEANING AND DYEING UNSURPASSED

Pressing, Pleating

Phone 1067 712 King St.

Call Us, We'll Call

OPTICIANS

An accurate and careful eye examination means a satisfied patient.

See Dr. A. H. COHEN

Optometrist

110 South Washington Street

Alexandria, Va.

Glasses Scientifically Fitted. Broken Lenses Replaced 65-26c.

FRUIT DEALERS ANNOUNCEMENT

GERALD FITZGERALD

Wholesale Dealers in

Foreign and Domestic Fruits and Produce, Have Opened a Branch

Store in Our City at

112 South Fairfax St.

Phone 726

Your Patronage Earnestly Solicited

122-26c.

Kodaks and Supplies

Developing and Printing

24 Hours Service

416 King Street Phone 491

ALEXANDRIA STUDIO

123-26c

JEWELERS

We are agents for the Vocalion Phonograph and will be pleased to have you call and hear this wonderful machine. We also carry a full line of records made by this company.

Geo. H. Railing, Manager

818 King Street

CANDY

DIXIE CANDIES

PURE HOME MADE

50c PER POUND

Made Fresh Every Day

For Sale at

MONTICELLO HOTEL LOBBY

112-26c.

CANDYMAKING BUSINESS—Start at home. Everything furnished. Men, women, $30 weekly. Bon-Bon Co., Philadelphia, Pa. 116-30c

WE SELL CARRY'S ICE CREAM—By quart, and gallon. Call 269. 1007 Queen street. W. M. Priest.

COAL DEALERS

Fannon's Coal Lasts Longer

Fannon's Coal Lasts Longer

119-26c

VIRGINIA.

In the Clerk's Office of the Corporation Court of the City of Alexandria, on the 30 day of April, 1921.

Lionel Tahl, complainant vs. Evelyn Cora Tahl, defendant. In Chancery No. 1544.

MEMO.

The object of this suit is to obtain for the complainant an absolute divorce on the grounds of wilful desertion and abandonment over a period of three years next preceding the filing of this suit.

It appearing by an affidavit filed in this cause that the defendant Evelyn Cora Tahl is a non-resident of this State: It is Ordered, That said defendant appear here within ten days after due publication of this order, and do what is necessary to protect her interest in this suit.

Crandal Mackey and Raymond Neudecker, P. Q.

A Copy Teste.

NEVELL S. GREENAWAY,

103-4wp Clerk.

SALE OF APARTMENT HOUSE PROPERTY.

By virtue of a deed of trust, dated May 21, 1918, and recorded in the land records of Alexandria City, Virginia, in Deed Book 67, page 34, from the General Realty Corporation to the undersigned Trustee, default having been made in the payment of the note thereby secured, the undersigned Trustee will, at the request of the holder of said note, offer for sale at public auction in front of the Royal Street entrance to the market building, on MONDAY, the 6th day of JUNE, 1921, at TWELVE O'CLOCK NOON, all that lot of ground with the improvements thereon, in the City of Alexandria, Virginia, known as "The Old Hospital Property" and described as follows, to-wit:—

BEGINNING at the intersection of the east side of Pitt Street with the south side of Wolfe Street, and running thence east on Wolfe Street one hundred and twenty-three (123) feet five (5) inches; thence south parallel to Pitt Street one hundred and thirty-eight (138) feet three (3) inches to Monroe's line; thence west with that line one hundred and twenty-three (123) feet five (5) inches to Pitt Street; and thence north on Pitt Street one hundred and thirty-eight (138) feet three (3) inches to the beginning, with the rights and appurtenances to the same belonging.

TERMS OF SALE, CASH, conveyancing at the cost of the purchaser

JULIAN T. BURKE,

122-12 Trustee.

VIRGINIA.

In the Clerk's Office of the Corporation Court of the City of Alexandria, on the 16th day of May, 1921.

Jesse Verner Clayton, complainant vs. Ethel Miller Clayton, defendant. In Chancery No. 1582.

MEMO.

The object of this suit is to obtain a divorce a vinculo matimonii for the complainant, Jesse Verner Clayton, from the defendant Ethel Miller Clayton, on the ground of wilful desertion and abandonment without just cause or excuse for more than three years prior to the institution of thtis suit, and for general relief.

It appearing by an affidavit filed in this cause that the defendant Ethel Miller Clayton is a non-resident of this State: It is Ordered, That said defendant appear here within ten days after due publication of this order, and do what is necessary to protect her interest in this suit.

R. B. Washington, P. Q.

A Copy Teste.

NEVELL S. GREENAWAY,

118-4wp Clerk.

VIRGINIA.

In the Clerk's Office of the Corporation Court of the City of Alexandria, on the 14th day of May, 1921.

Edna Hennessy Dowd, complainant vs. Michael J. Dowd, defendant. In Chancery No. 1577.

MEMO

The object of this suit is to obtain for the complainant a limited divorce from the defendant on the grounds of wilful and voluntary desertion and abandonment and that upon the passage of the statutory period of three years same may be merged into an absolute divorce from the bonds of matrimony; the right to resume her maiden name, and for general relief.

It appearing by an affidavit filed in this cause that the defendant Michael J. Dowd is a non-resident of this State. It is Ordered, That said defendant appear here within ten days after due publication of this order, and do what is necessary to protect his interest in this suit.

Davis and Budwesky, P. Q.

A Copy Teste.

NEVELL S. GREENAWAY,

118-4wp Clerk.

VIRGINIA.

In the Clerk's Office of the Corporation Court of the City of Alexandria, on the 3rd day of May, 1921.

Gracie Belle Bryan, complainant vs. George Edward Bryan, defendant. In Chancery No. 1553.

MEMO.

The object of this suit is to obtain for the complainant, Gracie Belle Bryan, a divorce a vinculo matrimonii from the defendant, George Edward Bryan, on the ground of wilful desertion and abandonment without just cause or excuse for more than three years prior to the institution of this suit, and for general relief.

It appearing by an affidavit filed in this cause that the defendant George Edward Bryan is a non-resident of this State: It is Ordered, That said defendant appear here within ten days after due publication of this order and do what is necessary to protect his interest in this suit.

R. B. Washington, P. Q.

A Copy Teste.

NEVELL S. GREENAWAY

107-4wp Clerk.

VIRGINIA.

In the Clerk's Office of the Corporation Court of the City of Alexandria, on the 24 day of May, 1921.

Rodman M. Price, complainant vs. Deborah Carr Price, defendant. In Chancery No. 1602.

MEMO.

The object of this suit is to obtain a divoce a vinculo matrimonii for the complainant, Rodman M. Price, from the defendant, Deborah Carr Price, on the ground of wilful desertion and abandonment without just cause or excuse for more than three years prior to the institution of this suit, and for general relief.

It appearing by an affidavit filed in this cause that the defendant Deborah Carr Price is a non-resident of this State: It is Ordered, That said defendant appear here within ten days after due publication of this order, and do what is necessary to protect her interest in this suit.

R. B. Washington, P. Q.

A Copy Teste.

NEVELL S. GREENAWAY,

125-4wp Clerk.

VIRGINIA.

In the Clerk's Office of the Corporation Court of the City of Alexandria, on the 30 day of April, 1921.

Grace Naomi Fairall Tucker, complainant vs. James Eliel (alias Eli) Tucker, defendant. In Chancery No. 1545.

MEMO.

The object of this suit is to obtain for the complainant from the defendant a divorce a mensa et thoro, and upon the expiration of the statutory period to have said divorce made absolute; that she may be awarded the custody of their infant child, to-wit: James Walter Tucker; that she may be permitted to assume her maiden name of, to-wit Grace Naomi Fairall and for general relief.

It appearing by an affidavit filed in this cause that the defendant James Eliel (alias Eli) Tucker is a non-resident of this State: It is Ordered, That said defendant appear here within ten days after due publication of this order, and do what is necessary to protect his interest in this suit.

Smith and Woods, P. Q.

A Copy Teste.

NEVELL S. GREENAWAY,

104-4wp Clerk.

If you want a good paper subscribe to the Gazette.

W. L. Martin & Son

General Contractors and Builders

Office 609 North Columbus Street Phone 493

5-eod-tf

ESTABLISHED 1853

BURKE AND HERBERT BANKERS

Investments, First Mortgages on Real Estate

3 per Cent Paid on Savings Deposits

Alexandria Fertilizer & Chemical Co.

Subsidiary of the American Agricultural Chemical Company

Manufacturers and Importers

Fertilizers and Fertilizer Materials

Factory and Office Alexandria, Virginia.

Unusual Investment Opportunity

TO PLACE YOUR FUNDS IN

Safe and Secure

7 PER CENT FIRST MORTGAGES 7 PER CENT

Amply Secured on Substantial Alexandria Real Estate

Write, Phone or Call for List of Attractive Offerings.

JOHN D. NORMOYLE

Phone 564 Cor. King and Royal Sts.

Twenty Years Without Loss to Any Investor!

H. Kann Sons Co.

BUSY CORNER PENNA. AVE AT 8 TH. ST.

Open 9.15 a. m. to 6 p. m.

Economy Day Tomorrow

A whole store full of good values for tomorrow. Particulars were given in the Washington Post and Star. But don't wait to look them up—plan to BE HERE Tuesday when the store opens, prepared to make big savings—You will not be disappointed.

ICE!

Our Ice Service Stations

No. 1—Cameron and Union Streets

No. 2—406 South Alfred Street

No. 3—317 North Alfred Street

No. 4—Payne and Commerce Streets

Are now open where ice can be purchased at plant rates

Mutual Ice Co.

TOBACCO'S FOES LOSING GROUND

Canvass of 7,847 Editors Shows 7,393 Communities Against Abolishing Weed.

ANTIS LOSE THREE STATES.

Utah, Under Mormon Influence, Only Commonwealth to Adopt Prohibition Measure During Year.

"Is tobacco going to have its scalp added to the belt of the prohibitionist beside that of the lamented but as yet not altogether late alcohol?" is the question asked by Garret Smith in an article in the current issue of Leslie's Magazine."

The writer reaches the conclusion that while there has been increased agitation and legislative activity on the subject of tobacco following the success of the drive for prohibition of liquor the efforts of reformers seeking to abolish tobacco have no general support. This opinion is based on the results of the questionnaires on the subject sent out to newspaper editors of the country by the Press Service Company of New York City.

The questions asked were:

(1) Do you favor the enactment of laws prohibiting the personal use of tobacco by adults?

(2) In your judgment does the general sentiment of your community favor such legislation?

(3) Is the use of tobacco personally objectionable to you?

No arguments accompanied the questions and from their form it was impossible for any editor to determine the attitude of the questioners.

Out of 12,518 editors questioned, 7,847 replied according to the summary given. These editors, it is estimated, represent a combined circulation of 20,570,046. Of the 7,847 editors replying, 7,393, or 95 per cent, represent public sentiment in their communities as opposed to anti-tobacco legislation. Only 200 editors, or 3 per cent of those replying believed there was any considerable sentiment favorable to tobacco prohibition. There were 174, or 2 per cent, in doubt, while 20 failed to record their judgment.

Editors' Judgment Unbiased

"It is of special interest to note that 569 editors in answering the first question, personally favored such legislation, although only 200 of them reported that public opinion also favored the prohibition of tobacco—an indication of the conscientious effort made by the editors to distinguish public opinion from their own personal opinions," the article continues.

"The highest percentage of replies reporting public opinion favorable to prohibition of tobacco came from Utah, where 42 per cent of the editors thought the public were for such a movement. Utah is the only state which has since adopted an anti-cigarette law. The result was forecast by several of the editors who stated that the influence of the Mormon Church was against tobacco. The Mormon Church is also strong in Idaho, which is the other state where the use of tobacco was recently prohibited, but as governor has signed the bill just passed, in which the prohibitory legislation is repealed. In this state 89 per cent of the editors estimate sentiment in their communities as against tobacco prohibition, which, nevertheless, is 6 per cent below the average reported opposition.

"The legislature of Tennessee some weeks ago passed and the governor has signed a bill repealing the anti-cigarette law of that state. The questionnaire showed 93 per cent of its editors believed the public against anti-tobacco legislation. The legislature of Arkansas has also passed a bill repealing its anti-cigarette law. In this state 94 per cent of the editors reported against tobacco prohibition.

Arizona's Practical Joke

"A bill, introduced in the current session of the legislature of Arizona to prohibit smoking in public dining rooms and other public places, was first amended to prohibit the consumption in public of peanuts, chewing gum, tea and coffee and then defeated by the senate. The questionnaire returns from that state were 92 per cent 'no.'

"In Iowa where the 'no's' were 93 per cent a bill to repeal the anti-cigarette law has been passed and signed by the governor.

"A bill to repeal the anti-cigarette law in Kansas, with 89 per cent 'no's,' is receiving the attention of its legislature. Last year a petition for a referendum in Oregon to prohibit the use of tobacco failed of sufficient signatures to bring the question to a vote, and 95 per cent of the editors declare their public against legislation. In Oklahoma an anti-cigarette bill has been reported unfavorably in the house. The editors of that state reported 94 per cent against its public support.

"Outside of Utah, where Mormon influence predominates," the article concludes, "the anti-tobacco movement appears, as in the case of Tennessee, Arkansas and Iowa, to be losing ground and is not to any considerable extent supported by the people."

The friends of tobacco feel particularly elated over this showing. How much as 1920-21 was a maximum year in legislative circles with 42 state legislatures in session and the tobacco subject received an unusual amount of consideration.

THREE HURT IN CRASH

Gloucester, N. J., May 30.—A motorcycle, three men and an auto bus figured in an accident opposite the office of the South Yard of the New Shipyard today, when three men were slightly injured. Glen Coolidge and Harold Allen, of Woodbury, were going north on Broadway when an auto bus suddenly stopped at the shipyard office and a man got off and walked in front of the motorcycle.

Coolidge and Allen were thrown off and landed on the lawn, but escaped with slight injuries. The man leaving the bus was struck and knocked down and had to be carried into the hospital of the shipyard, where his injuries were treated and he was later sent home.

VIRGINIA.

In the Clerk's Office of the Corporation Court of the City of Alexandria, on the 19 day of May, 1921.

Margaret E. Kennedy, complainant, vs. Thomas Kennedy, defendant. In Chancery No. 1591.

MEMO.

The object of this suit is to obtain a divorce a mense et thoro from the defendant on the ground of wilful desertion and abandonment without just cause or excuse from the 20th day of November, 1921, until the present time, and at the proper time to be merged into a divorce a vinculo matrimonii, and for general relief.

It appearing by an affidavit filed in this cause that the defendant Thomas Kennedy is a non-resident of this State: It is Ordered, That said defendant appear here within ten days after due publication of this order, and do what is necessary to protect his interest in this suit.

Charles Henry Smith, P. Q.

A Copy Teste.

NEVELL S. GREENAWAY,
121- 4wp Clerk.

VIRGINIA.

In the Clerk's Office of the Corporation Court of the City of Alexandria, on the 18 day of May, 1921.

Louise Ruffin, complainant vs. Lenard Ruffin, defendant. In Chancery No. 1587.

MEMO.

The object of this suit is to obtain a divorce granting to the complainant an absolute divorce from the defendant, on the grounds of wilful desertion and abandonment, for a period of more than three years prior to the institution of this suit, and for general relief.

It appearing by an affidavit filed in this cause that the defendant Lenard Ruffin is a non-resident of this State: It is Ordered, That said defendant appear here within ten days after due publication of this order, and do what is necessary to protect his interest in this suit.

Thomas M. Watson, P. Q.

A Copy Teste.

NEVELL S. GREENAWAY,
121-4wp Clerk.

VIRGINIA.

In the Clerk's Office of the Corporation Court of the City of Alexandria, on the 16th day of May, 1921.

Beecher A. Pittman, complainant vs. Effie W. Pittman, defendant. In Chancery No. 1580.

MEMO.

The object of this suit is to obtain for the complainant from the defendant an absolute divorce upon the ground of adultery, and for general relief.

It appearing by an affidavit filed in this cause that the defendant Effie W. Pittman is a non-resident of this State: It is Ordered, That said defendants appear here within ten days after due publication of this order, and do what is necessary to protect her interest in this suit.

Smith and Woolls, P. Q.

A Copy Teste.

NEVELL S. GREENAWAY,
118-4wp Clerk.

VIRGINIA.

In the Clerk's Office of the Corporation Court of the City of Alexandria, on the 16 day of May, 1921.

Millard L. Broadhurst, complainant vs. Amey Duvall Broadhurst, defendant. In Chancery No. 1584.

MEMO.

The object of this suit is to obtain for complainant a limited divorce from the defendant on the grounds of wilful and voluntary desertion and abandonment, and that upon the passage of the statutory period of three years same may be merged into an absolutet divorce, and for general relief.

It appearing by an affidavit filed in this cause that the defendant Amey Duvall Broadhurst is a non-resident of this State: It is Ordered, That said defendant appear here within ten days after due publication of this order, and do what is necessary to protect her interest in this suit.

Davis and Budwesky, P. Q.

A Copy Teste.

NEVELL S. GREENAWAY,
118-4wp Clerk.

IDEAS

mixed with ink create Good Printing. With the vivacity of a living thing, this printing that sells finds its reader, whether he sits in the circle of illumination from the library lamp of frowns through business problems in the harsh noon-light at his desk, and leads him unresistingly down Purchaser's Row.

There, with fresh, vivid impression, he sees your products as it is, becomes conscious of the personality of your goods and finds that personality desirable.

Good Printing is salesmanship plus. And the plus represents typographic art.

Harry Wade

313 King St. Phone 60

Is Your Business The Best That it Should Be? If Not

Why not try a Gazette small add and bring it up to the standard. Our rates are reasonable to the small advertiser and our classified columns get results

Call No. 7 And Get Our Monthly Rates

VIRGINIA.

In the Clerk's Office of the Corporation Court of the City of Alexandria, on the 30 day of April, 1921.

Edward V. Day, complainant vs. Gertrude Day, defendant. In Chancery No. 1546.

MEMO.

The object of this suit is to obtain for the complainant an absolute divorce from the defendant on the grounds of wilful and voluntary desertion and abandonment for more than three years prior to the institution of this suit, and for general relief.

It appearing by an affidavit filed in this cause that the defendant Gertrude Day is a non-resident of this State. It is Ordered, That said defendant appear here within ten days after due publication of this order, and do what is necessary to protect her interest in this suit.

Edmund Hill, Jr. P. Q.

A Copy Teste.

NEVELL S. GREENAWAY,
104-4wp Clerk.

VIRGINIA.

In the Clerk's Office of the Corporation Court of the City of Alexandria, on the 25 day of May, 1921.

Marie Mackerodt, complainant vs. Frederick Mackerodt, defendant. In Chancery No. 1578.

MEMO.

The object of this suit is to obtain a divorce a mensa et thoro for the said Marie Mackerodt from said Frederick Mackerodt on the ground of wilful dessention and abandonment for a period of less than three years and at the proper time to secure a permanent divorce, and for general relief.

It appearing by an affidavit filed in this cause that the defendant Frederick Mackerodt is a non-resident of this State. It is Ordered, That said defendant appear here within ten days after due publication of this order, and do what is necessary to protect his interest in this suit.

H. Noel Garner, P. Q.

A Copy Teste.

NEVELL S. GREENAWAY,
125-4wp Clerk.

VIRGINIA.

In the Clerk's Office of the Corporation Court of the City of Alexandria, on the 25 day of April, 1921.

Edwin F. King, complainant vs. Grace King defendant. In Chancery No. 1541.

MEMO.

The object of this suit is to obtain an absolute divorce from the defendant on the ground of wilful desertion and abandonment for a period of more than three years prior to the institution of this suit, and for general relief.

It appearing by an affidavit filed in this cause that the defendant Grace King is a non-resident of this State: It is Ordered, That said defendant appear here within ten days after due publication of this order, and do what is necessary to protect her interest in this suit.

Davis and Budwesky, P. Q.

A Copy Teste:

NEVELL S. GREENAWAY,
118-4wp Clerk.

HAULING

Of Every Description

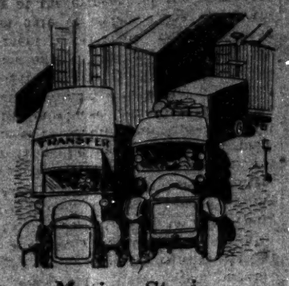

Moving, Storing
Local and Long Distance
Hauling
Get Our Figures
Phone 1070
D. G. McWhorter & Co.
111 North Pitt Street

VIRGINIA.

In the Clerk's Office of the Corporation Court of the City of Alexandria, on the 5th day of May, 1921.

Mildred Barbour, complainant vs Irwin Barbour, defendant. In Chancery No. 1559.

MEMO.

The object of this suit is to obtain for the complainant an absolute divorce from the defendant on the grounds of wilful and voluntary desertion and abandonment for more than three years prior to the institution of this suit and for general relief.

It appearing by an affidavit filed in this cause that the defendant Irwin Barbour is a non-resident of this State: It is Orderel, That said defendant appear here within ten days after due publication of this order, and do what is necessary to protect his interest in this suit.

Davis and Budwesky, P. Q.

A Copy Teste

NEVELL S. GREENAWAY
112-4wp Clerk

PUBLIC SALE SUMMER'S FACTORY PROPERTY ON PITT STREET BETWEEN KING AND PRINCE STREETS.

By virtue of a decree of the Corporation Court of the City of Alexandria, Virginia, rendered May 12, 1921, the undersigned, who by said decree were appointed Special Commissioners for that purpose, will on Saturday, the 4th day of June, 1921, at 12 o'clock A. M., in front of the Royal Street entrance to the Market Building, Alexandria, Virginia, offer for sale at public auction, all that lot of ground with the factory buildings and improvements thereon situated on the west side of Pitt Street, between King and Prince Streets, and bounded as follows:

BEGINNING on the west side of Pitt Street 127 feet, 6 inches more or less north of Prince Street, and running thence west parallel with Prince street, 117 feet, 11 inches more or less to an alley; thence north along said alley parallel with Pitt Street 49 feet, more or less; thence east parallel with Prince Street 117 feet, 11 inches more or less to Pitt Street; and thence south along Pitt Street, 49 feet more or less to the point of beginning, together with the use of said alley, and all rights and appurtenances to the same belonging.

TERMS OF SALE: 1-3 of the purchase money in cash on the day of sale, and the re sidue thereof payable in two equal annual installments at one and two years from date of sale. The deferred installments of the purchase money to be evidenced by the notes of the purchaser bearing interest at the rate of 6 per cent per annum from the date of sale until paid. Title to be retained until the payment of the purchase money in full. The successful bidder to make a deposit of $150.00 when the property is struck off. The residue of the cash payment to be made within 10 days from date of sale. The conveyancing at the expense of the purchase.

James R. Caton, Jr.,
Frederick G. Duvall,
Richard B. Washington,
Special Commissioners.

I, N. S. Greenaway, Clerk of the Corporation Court, of the City of Alexandria, Virginia, do certify that James R. Caton, Jr., Special Commissioner as above stated, has executed bond before me with approved surety in the penalty of $3,000.00 conditioned as required by the decree of sale above mentioned.

Nevell S. Greenaway,
120-18e Clerk, Corporation Court.

WALL PAPER

This individuality of style the home shows of today demands in the choice of Wall Papers is a notable feature of the Fine Large Sample Books of the

HENRY BOSCH COMPANY
Wall Paper Manufacturers

These books will be shown you in your own home, if you will write or telephone that all assigned.

The colorings are specially designed to harmonize with this year's colors in draperies and rugs.

Ask me for Color Schemes and Estimates on Paper-hanging, Varnishing, Kalsomining, &c.

R. L. WALKER
1107 Prince Street
PHONE 1043-W
113-26t.

VIRGINIA.

In the Clerk's Office of the Corporation Court of the City of Alexandria, on the 7th day of May, 1921.

John W. Banks, complainant vs. Blanche Banks, defendant. In Chancery No. 1563.

MEMO.

The object of this suit is to obtain a decree granting to the complainant an absolute divorce from the defendant, on the ground of wilful desertion and abandonment, for a period of more than three years prior to the institution of this suit, and for general relief.

It appearing by an affidavit filed in this cause that the defendant Blanche Banks is a non-resident of this State: It is Ordered, That said defendants appear here within ten days after due publication of this order, and do what is necessary to protect her interest in this suit.

Thomas M. Watson, P. Q.

A Copy Teste.

NEVELL S. GREENAWAY,
112-4wp Clerk.

Try a Gazette Classified Ad.

WRIGLEY'S

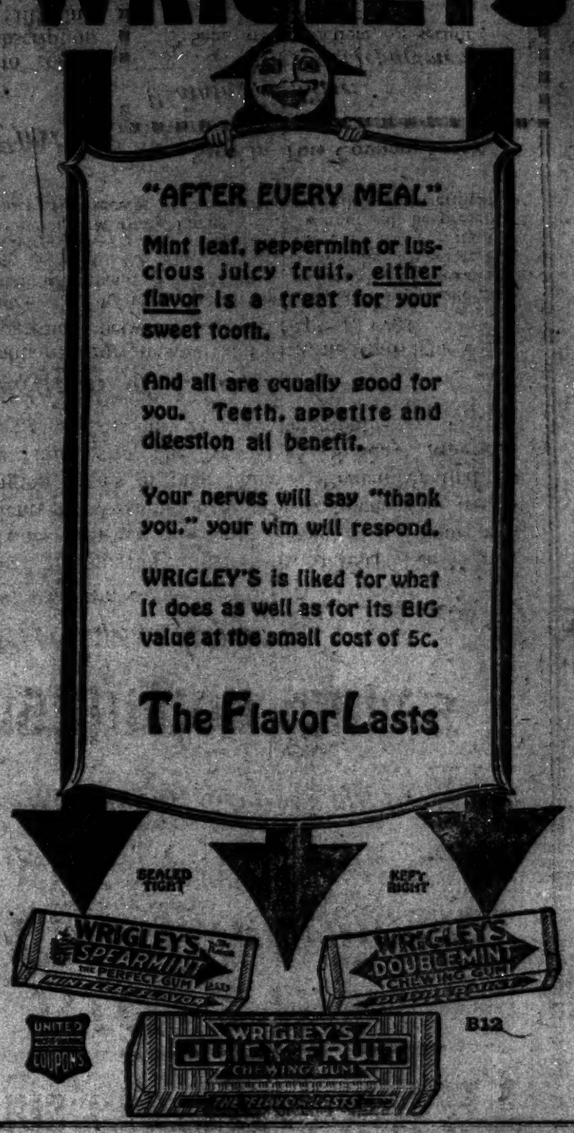

For Results Try A Classfied Ad

ENTER THIS CONTEST TODAY

5000 BICYCLES WORTH $300,000

Will Be Given Boys, Girls and Grown-Ups Who Get 35 Yearly Subscriptions for

The Washington Times

WHO and HOW

There is no age limit for participants.

Anybody living in or near Washington can enter this contest. The 35 yearly subscriptions must be obtained between now and September 1. Your prospective subscribers are residents of Washington or near-by towns who are not NOW receiving The Washington Times in their homes. Remember that the cost of the daily and Sunday Times with The New York Sunday American, American Weekly and Comic Sections, is only 75 cents per month.

Conditions of Contest

Subscriptions must be obtained for one year and be turned into The Washington Times Circulation Department between now and Sept. 1, 1921.

Those from whom subscriptions may be taken are all those residing in Washington, Georgetown, Anacostia, Eckington, Brookland, Mt. Pleasant, Takoma Park, Alexandria, Mt. Rainier, Kenilworth, Langdon, Twining City, Chevy Chase, Hyattsville, Riverdale, Del Ray, Leesburg, Clarendon, and Cherrydale, not NOW receiving the daily home edition of The Washington Times and The Sunday Morning Times. Each winner will be presented with his or her bicycle a few hours after receipt of the final subscription and verification of all subscriptions.

Collect Only for First Month

Contestants are required to collect only the first month's subscription price as an evidence of good faith. Immediately after the 35 yearly subscriptions, accompanied by the cost for the first month, are received, the bicycle will be delivered to the enterprising boy or girl who wins it.

Send In This Coupon Today

Washington Times,
Bicycle Department,
Send me instructions for securing a 1921 Bicycle.

Name .....

Address .....

Age ..... Parent's Name .....